One Last Look

100 Unusual Views

Bourne High School Library

Bourne High School Library

One Last Look!

2014-2015

Canal Currents Bourne High School 75 Waterhouse Road 508-759-0670
www.bourneps.org Pop. 468 Amy K Cetner. Principal

Yearbook Staff

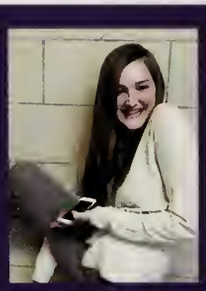

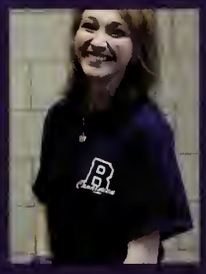

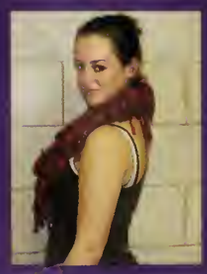

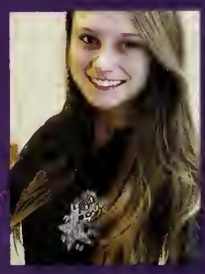

From the Editor

Yearbook Chief Editor
Ian Morgan

In Back to the Future: Part II, Doc Brown and Marty McFly travel to 2015 to find hoverboards galore. In Event Horizon, 2015 marked the first permanent colony on the moon. Unfortunately, we have neither. But what we do have, better than hoverboards or moon colonies, is this yearbook. "A yearbook, better than a hoverboard? No way!" Yes, it may be fun to be able to fly around town like Marty McFly, but how long before the novelty wears off? Okay, maybe not for a long time...But does a hoverboard keep a record of your memories? Nope. Does a hoverboard contain pictures of you with your friends, peers, and teammates? Nope. Will a hoverboard remind you how awkward you looked grinding with your

(maybe that's a good thing...) Will your yearbook
ans from BHS? You bet your buns it will. Each page
nb staff, who has worked like a group of Keebler
his whole year, to bring you a totally rad yearbook.
yearbook by now. And if we don't dream about
wake up in cold sweats feeling confused about our
e that dang serious about what we do. Now I'm not
successful relationship is honesty: This Yearbook
a big deal, I mean this is basically the Beatles of
t that there isn't even a money back guarantee.

Do you like fun? Do you like spending time with your bros (or brahs)? Do you think mullets should become a mandatory part of high school attire? If you answered yes to any of these questions, get ready to flip to the next page and start the party.

Stay classy, you filthy animals.

Ian Morgan
Chief Editor

One Look

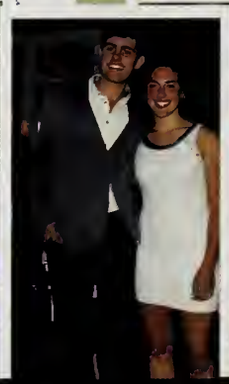

Last
Into
BOURNE
Ball
BOURNE
70
14

Above: A sample of Rowan Heston's art work. Rowan received Ms. Mason's award for most creative.

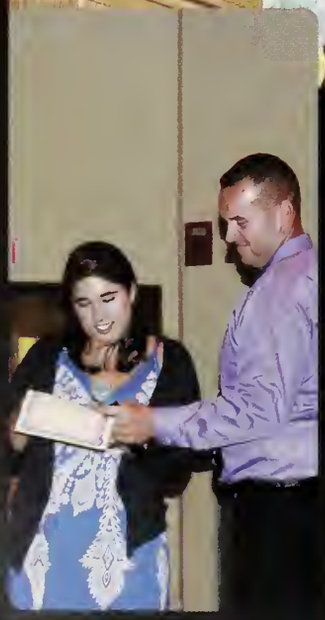

Complete List of Award Recipients:

Abigail Pomeroy
Brianna Rubin
Anne O'Meara
John Perkoski
Shawna Antonelli
Andrew Forsberg
Adam Bjelf
Matthew Klier
Ian Shepardson
James Modic
John Moylan
Samuel Beresford
Nora Center
Janelle Casano
Holly Wedell
Tyler Griffin
Hallie O'Neil
Tyler Bolton
Rowan Heston
Shaun White
Audrey Kelleher
Connor Torpey
Joseph Hejducek
Samantha Lee
Miranda Partosan
Chanterra Armstrong
Alexandra Nickerson
Meaghan Arsenault
Jacqueline Bazinet
Merrick Rubinstein
Andrea Whalen
Alexandra Wolf
Anthony Sert
Parker Freedman
Trevor Scoville
Christian Owens
Ian Morgan
Delaney Hyldburg
Owen May
Alexis Long
Nicholas Jerdee
Jacob Davis
Zakrey Wirsen
Alexandra Cerulli
Hadley Kerr
Ryan Taggart
Alexandra Dexter

Academic Awards Night

Merrick Rubinstein, Hadley Kerr, and Matthew Klier received honors for achieving the highest GPA in each of their classes for the 2013-2014 school year.

We Bleed Purple

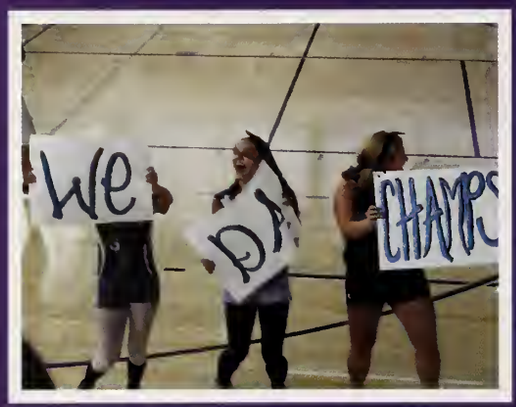

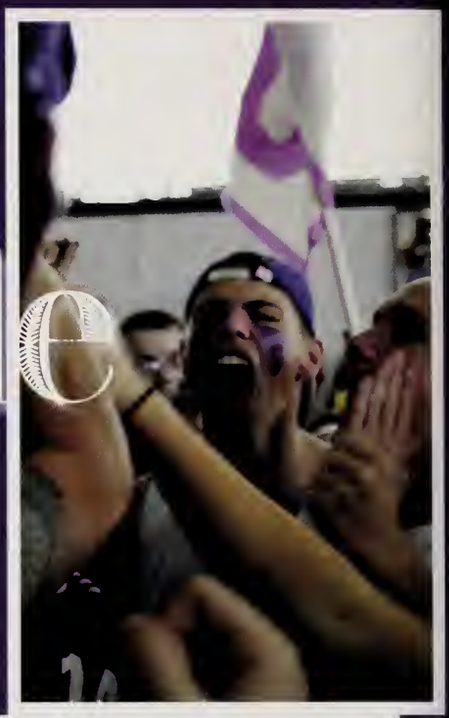

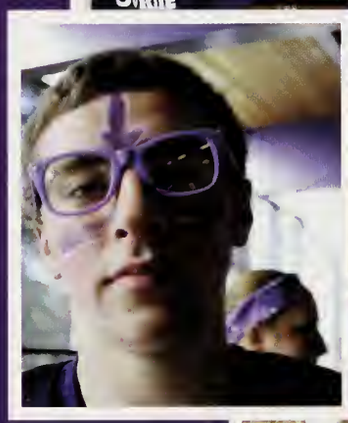

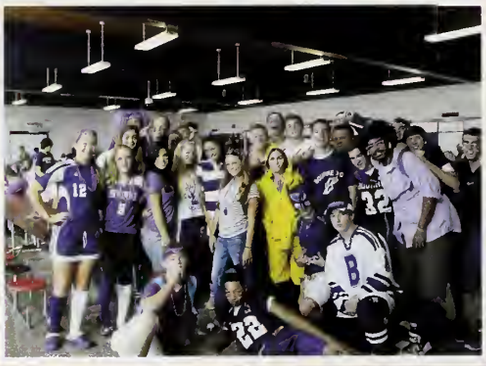

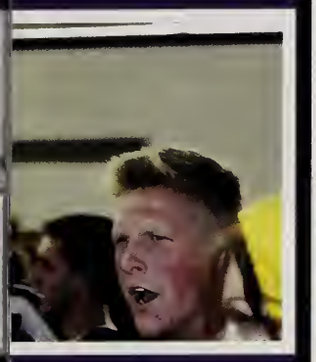

Canalmen
B

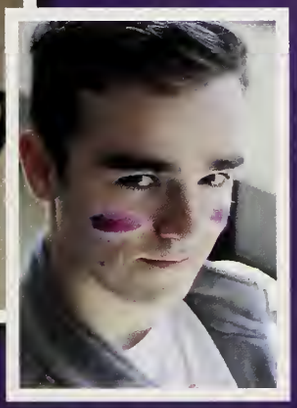

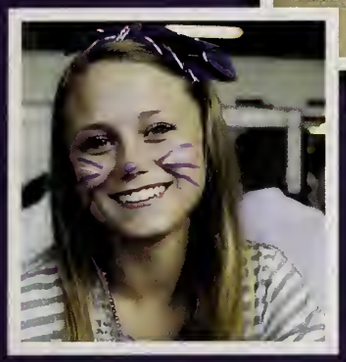

CLASS
of
2015

58

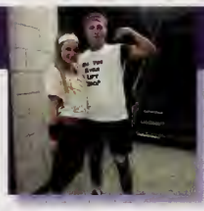

vs.

Seniors
Class of 2015

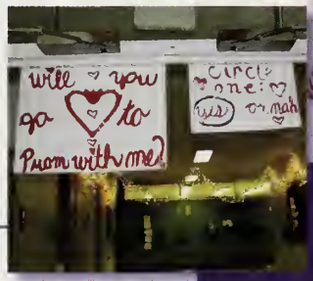
will you
go to
Prom with me?
circle one:
yes
no, nah

CLASS
of
2015

Spirit Week

Tuesday: America Day
Wednesday: Workout
Thursday: Color Wars
Friday: Purple and White

One Last Look...

Homecoming 2014

"Highlights of the Year"

Homecoming King and Queen
Dominic Boulrisse and Caroline MacDonald

Homecoming Court 2014

BHS Homecoming Court
Seniors: Homecoming King and Queen Dominic Boulrisse and Caroline MacDonald, Alexis Pacheco and Joshua Schlottenmier, Juniors: Natalia Gordon and Nick Pavilonis, Annie Cheney and Dawson Prophett, Sophomores: Michelle Fleming and Trevor Correia, Alexandra Nickerson and Jacob Ashworth, Freshmen: Destiny Fritz and George Carpenter, Leah Hidenfelter and Louie Gordon.

National Honor Society

Take One Last Look at the Inductees!

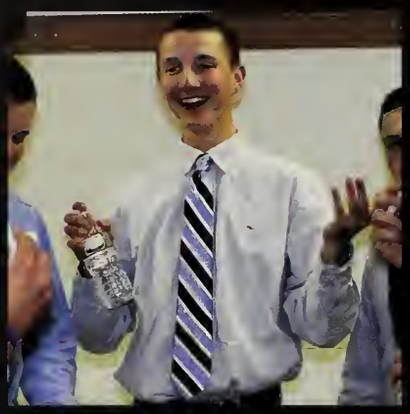

President Andrew Forsberg

Vice President Ian Morgan

Secretary Ian Shepardson

Treasurer Matthew Klier

Current Members

Andrew Forsberg
Ian Morgan
Ian Shepardson
Matthew Klier
Shelby Fortune
Brianna Rubin
Thomas Glinski
Shawna Antonelli
Abigail Pomeroy
John Perkoski
Meganne Allison
Adam Bjelf
James Modic
Conor DeSantis

Advisor

Mr. Craig Davidson

The James F. Peebles Chapter of NHS 2014 Inductees

(From Seniors to Juniors) Jillian Carelli, Jordan Delfavero, Annie O'Meara, Dawson Prophett, Molly Neil, Connor Torpey, Mathew Sullivan, Tomas Hidenfelter, Travis Johnston, Scott Vannett, Max Ladner, Holly Weddell, Sierra Powers, Molly Powers, Shauna Holzman, Andrea Whalen, Alexandra Wolf, Savannah O'Brien, Renee Moore, Skylar Fairfield, Iqra Tahir, Erin Shea, Samantha Aurelio, Hadley Kerr, Alexxa Fucito, Natalia Gordon, Megan Ladner, and Miranda Partosan

(Above) Current members of the National Honor Society proudly stand for their pledge.

Leaders must be close enough to relate to others, but far enough ahead to motivate them.

John C. Maxwell

Education is the most powerful weapon which you can use to change the world.

Nelson Mandela

(To the left) Guest speaker Ms. Kelly Cook gives a speech to the members of NHS.

(To the Right) Principal Amy Cetner hands Matthew Sullivan his NHS pin.

DODGE BALL

The Senior Class dodgeball fundraiser on Thursday, November 20th had a significant turnout this year. There were several teams who participated, but only one came out on top; ICE, last year's runner up, dominated each opponent, game by game. Second place went to Brad and the Birthday Boys who put up a good fight in the end. Good job to everyone who played and thank you to everyone who came to watch the balls fly!

(*Above*) Brad and the Birthday Boys, muscles glaring in the light, stand tall after a close game with ICE.

(*Above*) ICE, the winning team, prepares for battle.

Powder Puff

The Senior Class took a tough loss to the Juniors during the 2014 Powder Puff game on November 24th. The Grass was soaked with an earlier downpour and sweat as the two classes battled to score touch downs and snag flags from one another. Senior Shelby Fortune was a sight to see on the field that night; the running back had significant runs and was a player for the Junior class to watch. As for the Juniors, Megan Ladner and Renee Moore did some damage to the scoreboard with an end score of 28-8. Happy to have played a hard game with their peers, the Seniors walked off Jackson field with smiles on their faces and dirt on their knees.

Oliver!

The BHS Drama Club proudly presents Oliver!

"Food Glorious Food, what is there more handsome!" The BHS Drama Club performed a play based on the Charles Dickens classic *Oliver Twist.* This play consists of Bourne Middle School and High School students. Seniors Kalyn Berestecky and Trevor Scoville play Nancy and Bill, while sophomore Merrick Rubinstein plays good ole Fagin! Oliver himself is played by BMS student Joseph Metcalf, and the Artful Dodger is portrayed by Foster Rubinstein.

Sophomore and junior students of BHS smile for a picture after participating in a one mile color run for the PTA fun day

Boys' Soccer teamed up with girls' volleyball to unload pumpkins for a cause. Above: David Laine, Xavier Cruz, and Jacob Ashworth

Baillie Power facepainting at the PTA fun day

BHS

Samantha Ledwige, Annie O'Meara, and Meganne Allison sell baked goods at the homecoming football game

Above: Jack Perry and Hanna Leach
To the left: John Perkoski, Dominic Boulrisse and Donia Siroonian work at a PTA fundraiser.

Natalia Gordon and Nicole Gresh help unload pumpkins to benefit the Bourne Food Pantry.

Meaghan Arsenault and Caroline MacDonald manning the moon bounce for Key Club.

Teachers Mr. Davidson, Mrs. Jarominski, Miss Cook, and Mr. Arki

Above: Alexis Pacheco and CC Downarowicz
Below: Lily Healy and Leah Hidenfelter

Gives Back

Below: Key Club Members participate in bake sale.

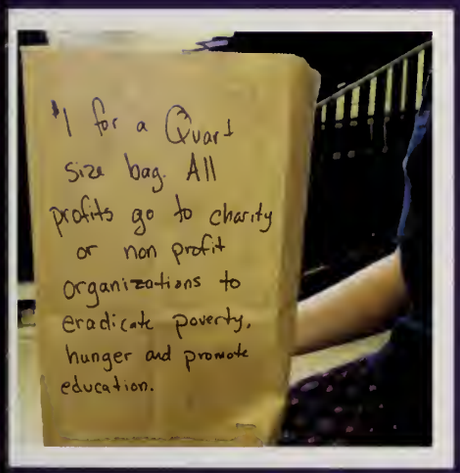

Jillian Carelli sells homemade kettle corn for a great cause

One Last Look Into...

Fall Sports 2014

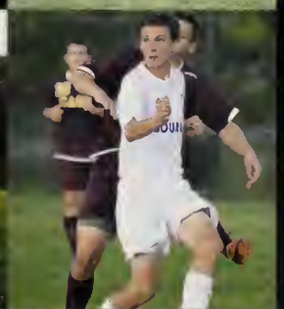

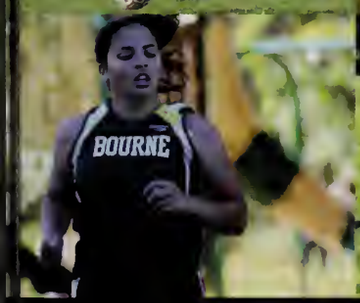

Football

GO.

FIGHT.

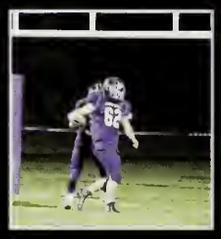

WIN!

Freshmen Team

Freshmen Roster: Malcolm Brown, James Cahoon, Ty Calloway, Jaylin Cardoza, Nick Cassidy, Colin Crowley, Nick Curran, Nick Fasoli, Dan Felianciano, Louis Gordon, James Gracie, Tristain Hjermstad, Zach Massa, Cameron McNulty, Jack Neil, Ralph Petroziello, Spenser Rose, Paul Rossignol, Mike Satkevitch, Jake Schlottenmier, Josh Valenzano, Trevor Violette, Jacob Wilson, Dalton Woodside.
Coaches: Rick Boulrisse and Mike Highland

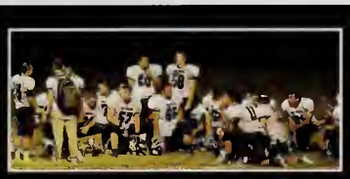

One Last Look At Our Varsity Senior Football Players...

Drew Buckingham, Bryan Raftery, Tyler Ivy, Dominic Boulrisse, Elijah Dias, Travis Hyldburg, John Perkoski, Ian Shepardson, Joseph Ciampa, Matthew Klier, Luke Zanoli

Varsity Team

Matthew Klier, Jacob Hapenny, Tyler Rondeau, Jacob Murphy, Elijah Dias, Josh Schroeder, Luke Zanoli, Joseph Ciampa, Dylan Kehoe, Matthew Morriset, Drew Buckingham, Bryan Raftery, Nick Pavilonis, Ian Shepardson, Dominic Boulrisse, John Perkoski, Travis Hyldburg, Mike Brito, Michael Callahan, Matthew Sullivan, Henry Martin, Zach Souza, Adam Boulrisse, Tyler Ivy, Tyler Griffin

Coaches: John McIntyre, James Lanoie, Terry Donovan, and Mark Ponte

Girls Volleyball

The girls volleyball team ended their season this year with a 6-14 record in a very competitive league. Leading the team were our senior captains, Stefanie Fasoli and Brianna Rubin. During the season, the young varsity squad grew as a team and improved tremendously. Some highlights during the season include our Dig Pink match against Dennis-Yarmouth, raising over $700 for breast cancer research, and winning a set against powerhouse Greater New Bedford Vocational High School. Junior Miranda Partosan and Freshman Leah Hidenfelter were voted by the South Coast Conference coaches to be recognized as all- stars. Honorable mentions include senior Brianna Rubin and junior Nicole Gresh. The team sportsmanship award was earned by junior Natalia Gordon.The varsity squad are also co-recipients of the South Coast Conference Sportsmanship Award! The JV squad ended their season with a 10-10 record, while freshmen ended their season with a 16-0 undefeated season!

JV

Top: Ali Griffin, Lilly Jones, Megan Wesson, Jenna O`Melia, Cassie Allen, Alyson Hickey, Coach Cook
Bottom: Jordyn Churchill, Nora Center, Hailey Rondeau, Baillie Power, Emma Pacheco

Top: Jackie Meier, Riley James, Emma Fenton, Emma Leach, Kami McAnaugh & Coach Jensen
Middle: Mattison Stuck, Melanie Lynch, Sara Sullivan, Katelyn Benotti, Hannah Davies, Charlotte Orth
Bottom: Katherine Peddicord, Lylah Niederberger, Destiny Fritz, Caroline Elliot, Erin Mahoney

Freshmen Alyson Hickey

Eighth grader Sara Sullivan

FRESHMEN

Senior captains Brianna Rubin and Stefanie Fasoli.

"Together Fight, Together Win!"

VARSITY

Top: Coach James, Alyson Hickey, Leah Hidenfelter, Lily Healy, Nicole Gresh, Skye McCarthy, Hanna Leach, Miranda Partosan, Baillie Power, Emma Pacheco, Coach Jarominski (missing: Tina Ruggeri)
Bottom: Alexis Pacheco, Brianna Rubin, Stefanie Fasoli

#SCRAPPY

Seniors: Alexis Pacheco, Stefanie Fasoli and Brianna Rubin.

2014 Dig Pink game and Senior night game.

We ♥ our Seniors

Junior Varsity

Franz Abagat
John Allison
Matt Blake
James Carelli
Gerald Carpenter
Liam Center
Emery Dunbury
Kyle Fortune
Colin Hatton
Ian Milliken
David Moriarty
Samuel Olson
Andrew Orciuch
Patrick Quinn
John Schofield
Benjamin Smith
Kyle Swift
Christian Turner
Benjamin Vacino
William Wieler
Coach:
Craig Davidson

an Baracchini
aylor Kehoe
ames Modic
acGregor Nickerson
dam Bjelf
n Morgan
ucas Chisser
cott Vannett
evan Muttart
illiam Conway
avier Cruz
ordan Baracchini
onnor Jones
ylar Macoratti
ake Girard
hil Malouin
ake Ashworth
ames Corsano
avid Laine
ack Perry
oach:
ndrew Arki

Varsity

Canalmen Soccer

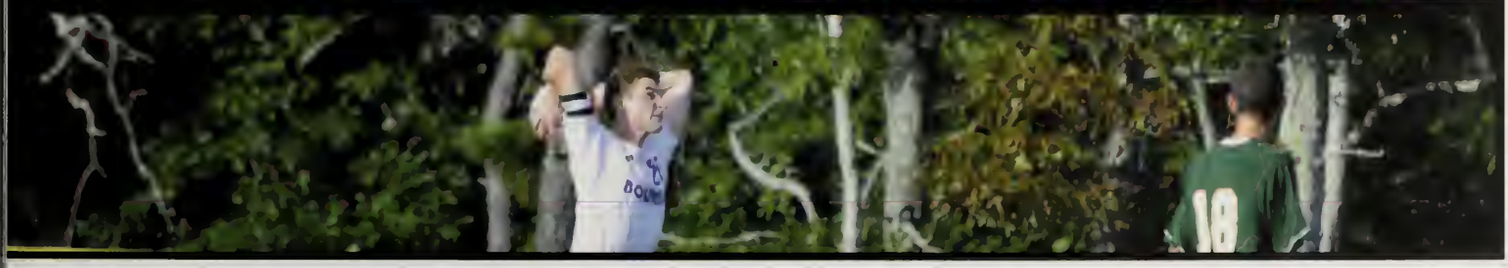

Girls Soccer

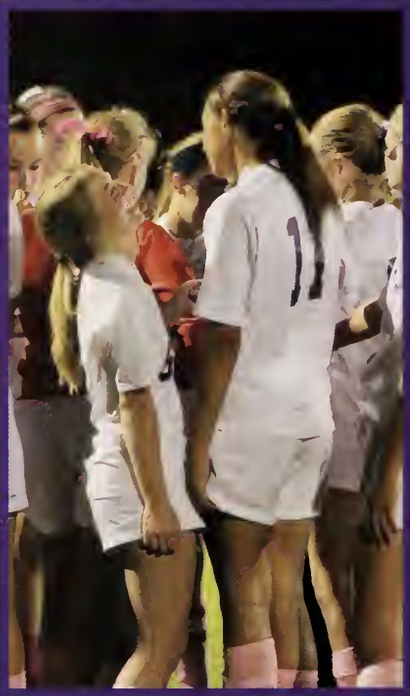

Varsity Soccer: (top row, left to right) Coach Rui Correia, Umi Miyamoto, Emma Reed, Isabella Prophett, Ailene Gallerani, Rhyan Ullo, Abby Pomeroy, Alex Nickerson, (second row) Hannah O'Brien, Madelyn Leach, Tess McCabe, Megan Ladner, Kate McKenna, (bottom row) Erin Shea, Shelby Fortune, Sheehan Barton, Samantha Captenter, and Cece Downarowicz. (Missing: Molly Neil)

Junior Varsity Soccer: (top row, left to right) Claire Meli, Victoria Michienzi, Miranda Fox, Sarah Kerr, Courtney Denesha, Coach Kimberly Iannucci, (second row) Abigail Ariagno, Ashlinn Hoffmesiter, Haley Grealish, Olivia Hooper, Lauren Angell, (front row) Finn Doherty, Olivia Fitzpatrick, Aiden Jones, Nicole Waldren, and Kylie McDonnell.

Seniors: (from left to right) Shelby Fortune, Sheehan Barton, Emma Reed, Ailene Gallerani, Abby Pomeroy, Kate McKenna, and Samantha Carpenter

"The girls varsity team had an excellent year although we did not qualify for the state tournament. With six freshmen, two new seniors, and numerous injuries on the team we had very strong outings against many teams. We finished the season with 12 points coming up just short for the tournament. Maddie Leach, a freshman, was our lead scorer with a total of eight goals and two assists. Our keeper Molly Neil gave us five shutouts. The season was definitely one to remember. I wish the best of luck to all the graduating seniors. They will be greatly missed."

-Coach Rui Correia

"The girls JV team had a great season, finishing 8-4-3 overall. The team scored a total of 55 goals and had five shutouts throughout the season. "

-Coach Kimberly Iannucci

Bourne Field Hockey JV Team
Arianna Lopes-Hartman
Michelle Fleming
Karlee Darcy
Rania Souza
Shannon Hurley
Emma Strode
Emma Greene
Abigail Deane
Lily Duberger
Lucy Knox
Samantha Sierra
Alexxa Fucito
Carly LaCasse
Jackie Bazinet
Coach: Taylor Murkland

JORDAN'S NIGHT

BOURNE FIELD HOCKEY

ourne Field Hockey Varsity Team
ess Ballard
eely Kowalski
ella Powers
ryanna Bjelf
ordan Delfavero
anielle Rolfe
nnie Cheney
enna Sundquist
onia Siroonian
organ Callahan
elaney Hyldburg
udrey Kelleher
oach: Chris Mason, assitant:
nneMarie Siroonian

Senior: Jordan Delfavero
Captains: Jordan Delfavero and Morgan Callahan

Canalmen Golf

(Top row left to right): Austin Braley, Bradford Costa, Andrew Forsberg, Thomas Glinski, Tomas Hidenfelter, Gregory Siroonian, Ryan Mclaughlin
(Bottom row left to right): Clayton Shepardson , Connor Torpey, Andrew Adams, John Wenzel , Ryan Pezzone, Dawson Prophett, Francis Ladner Coaches: Rodney Weston and Paul Forsberg

Seniors -
Bradford Costa
Andrew Forsberg
Thomas Glinski
Austin Braley

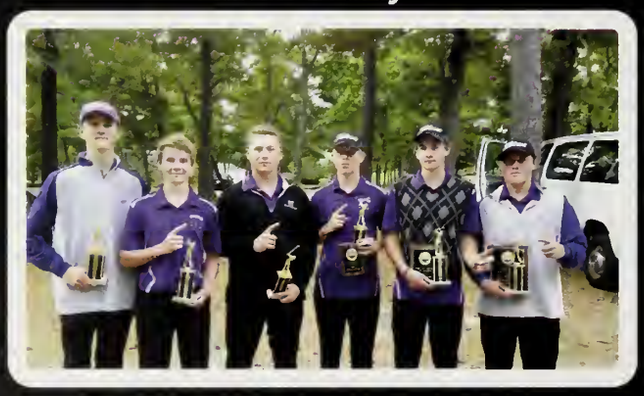

The Golf team ended the season with a 17-3 victory, taking home 1st place in the SCC Team Tournament and gave ORR their first loss! The team scored 188 points against Apponequet at their course and finished 3rd on Cape Cod in the High School Championship Tournament at Willowbend. The team finished 3rd in the MIAA Qualifying Tournament at Dennis Highlands. Brad Costa, Tom Glinski, and Dawson Prophett were voted to the All-Star team, and Andrew Forsberg and John Wenzel were named Honorable Mention to the SCC list. Connor Torpey was named Sportsman of the Year for the Bourne Team, and the team finished the season with 10 straight victories.

Canalmen Cross Country

Captains:
John McWade
Travis Johnston
Molly Powers
Madison White

Boys:
John Moylan
Steve McCarthy
Erik Haynes
Liam MacKenzie
Matt Caron
Sam Johnston
George Warren
Alex Murphy

Girls:
Erica Fleming
Sierra Powers
Megan Clifford
Jenna Kidling

Coach: Erin Kennedy

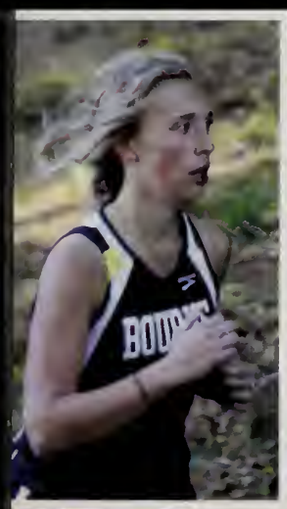

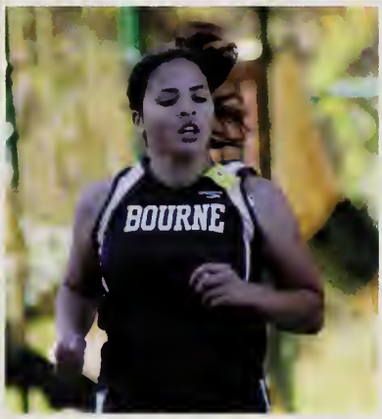

One Last Look Into....

Underclassmen Fall Sports

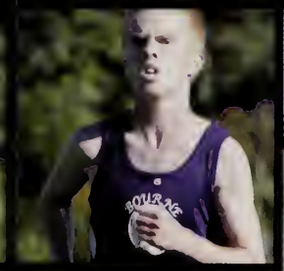

One Book
One School

Still Alice

Below: Moderated by Melissa Weidman of Hope Health Cape Cod, our panel for our school's book discussion included: Suzanne Faith, Clinical Director of Hope Dementia and Alzheimer's Services, Debora Oliviere, Director of "Bridging the Years," at the Council on Aging, and our own Mrs. Patty Cox.

BHS took part in a community book read this summer, reading Lisa Genova's novel *Still Alice*. We were lucky enough to have author Lisa Genova come and talk to students about her novel as well as her research on Alzheimer's Disease.

Students at BHS enjoyed several field trips in the fall of 2014. Students in the junior class traveled to Salem, MA, to visit the Salem Witch Museum. Mr. Pugh's Spanish classes traveled to the Museum of Fine Arts to study El Greco, and Mrs. McDonald's and Miss Cook's English classes also went to the MFA to study Greek art. .

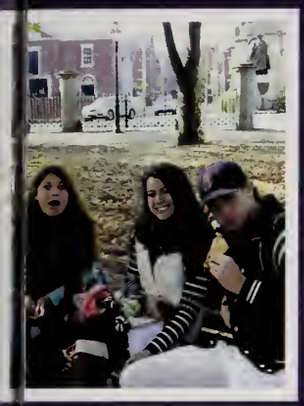

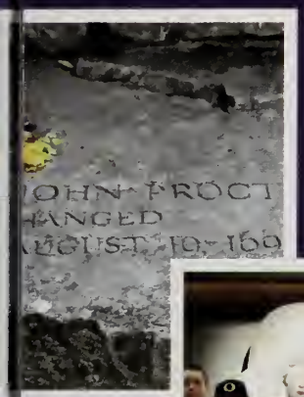

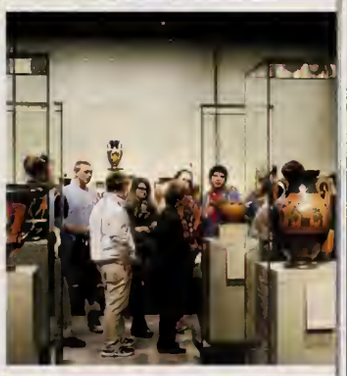

BHS Field Trips

Our Underclassmen

The freshmen and underclassmen are a big part of this team. This is the chemistry we have right now. It's rolling out there right now.
-Anonymous

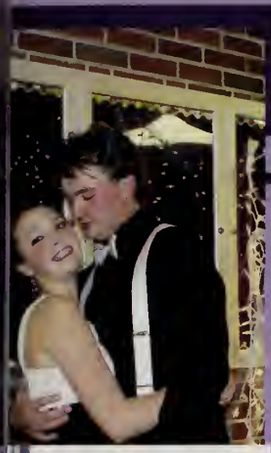

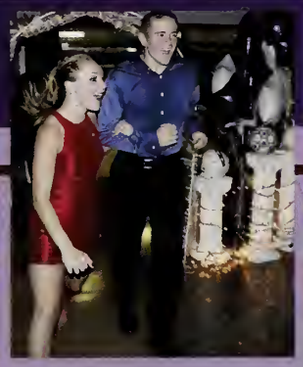

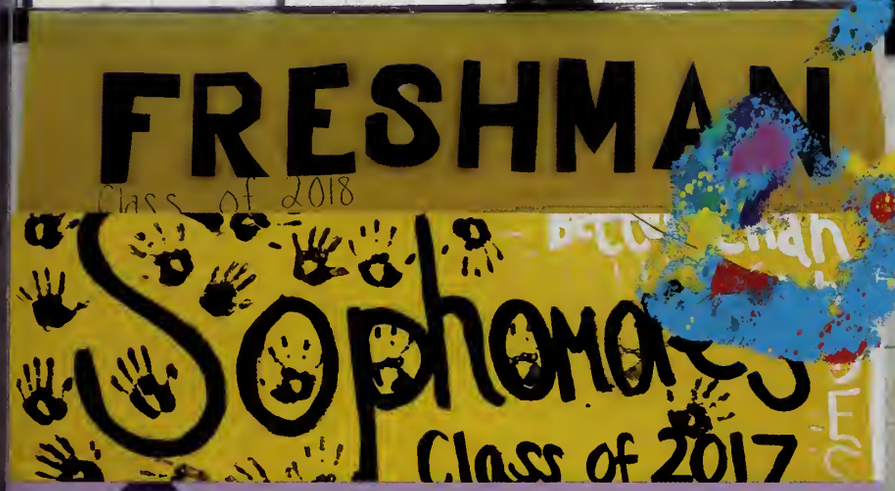

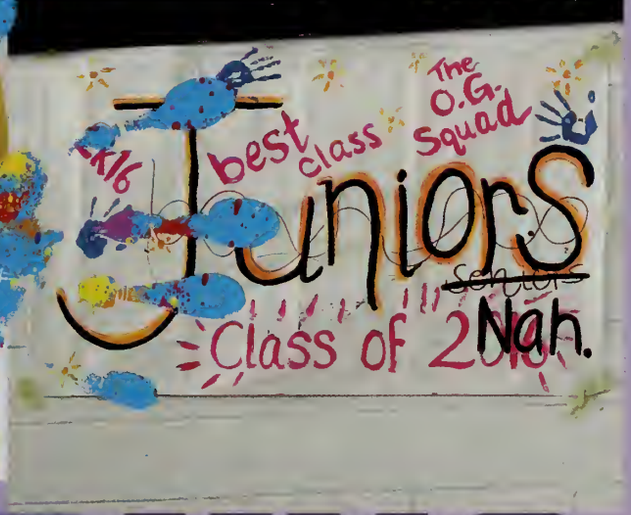

Living YOUNG

John Allison | Olivia Amaral | Lauren Angell | Grace Angers-Benitez | Gared Austin | Destiny Barsell | Katelyn Benotti | Sara Bianchini

Matthew Blake | Mikayla Brightman | Zyon Brooks | Anthony Campinha | Jaylin Cardoza | Nicholas Carlow | Matthew Caron | Gerald Carpenter

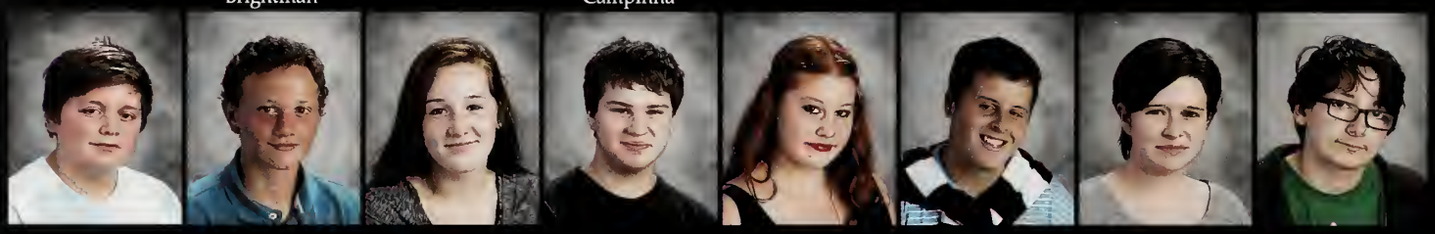

Nicholas Cassidy | Liam Center | Jordyn Churchill | Robert Cleary | Ocean Courser | Nicholas Curran | Madison Cushing | Austin Cutler

Brian Davidson | Hannah Davies | Alexis Davis | Chloe Deitsch | Anthony Demayo | Courtney Denesha | Kimberly Doherty | Caitlin Downarowicz

Grace Dufromont | Emery Dunbury | Shanna Ellison | Nicholas Fasoli | Daniel Feliciano | Kyle Fortune | Miranda Fox | Destiny Fritz

Ty Galloway | Marshall Garvey | Maria Giovanoni | Phillip Gittings | Louis Gordon | Haley Grealish | Melissa Griffin | Damian Guerin

James Hamblin | Kaleb Head | Alyson Hickey | Leah Hidenfelter | James Hiotes | Michael Hodges | Olivia Hooper | Shannon Hurley

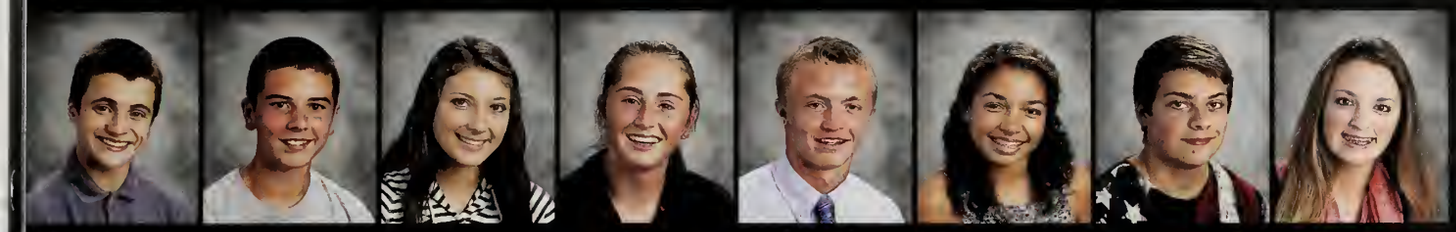

Brandon Ivy | Samuel Johnston | Lillian Jones | Carly Lacasse | David Laine | Arianna Lopes-Hartman | Brandon Manter | Alexis Marsh-Vermette

Zacharias Massa | Kylie McDonnell | Cameron McNulty | Caton Medeiros | Alexander Murphy | Nicholas Newbold | Hannah O'Brien | Jenna O'Melia

Richard Pavlas | Katherine Peddicord | Jack Perry | Connor Pike | Travis Pittsley | Isabella Prophett | Zachary Reader | Lilith Ritchie

Hailey Rondeau | Michael Santos | Jacob Schlottenmier | Chad Scoville | Clayton Shepardson | Samantha Sierra | Lauryn Silva | Donia Siroonian

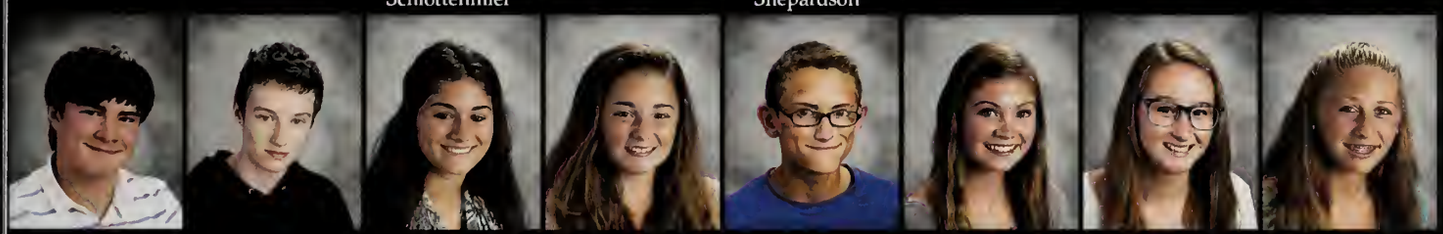

Domenic Snow | Patrick Snyder | Rania Souza | Emma Strode | Kyle Swift | Jordan Torpey | Hannah Tripp | Rhyan Ullo

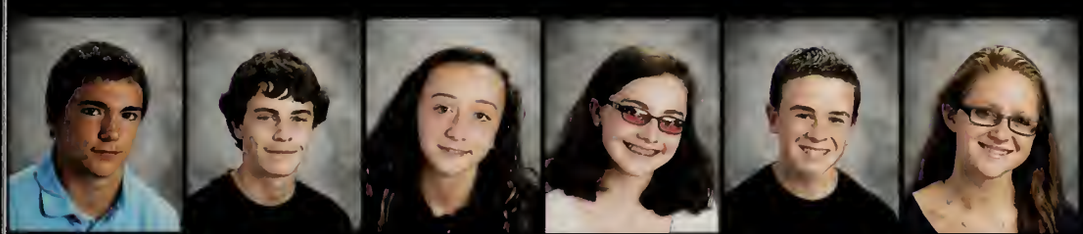

Joshua Valenzano | Kyle Valeri | Hannah Violette | Jayme Walker | George Warren | Sara Woolard

Class of 2018

Andrew Adams

Cassandra Allen

Jacob Ashworth

Jessica Ballard

Jordan Baracchini

Brian Berestecky

Bryanna Bjelf

Adam Boulrisse

Katherine Brennan

Michael Callahan

Meredith Carbone

Maia Cardoso

De Ja Cardoza

James Carelli

Krista Cascio

Nora Center

Alexis Chipman

Anna Commesso

Daniel Comstock

Trevor Correia

James Corsano

Mackenzie Cunningham

Kaylee Curry

Christopher Davis

Jacob Duberger

Shannon Elliott

Cesar Figueroa

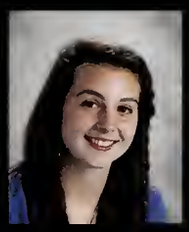
Michelle Fleming

Cameron Forget

Parker Freedman

Jacob Girard

Nathaniel Gonzalez

Dylan Gorton

Alexandra Griffin

Benjamin Hall

Jacob Hapenny

Jace Harter

Lillian Healy

Joseph Hejducek

Mason Hill

Shawn Hill

Ryan Hughes

Delaney Hyldburg

Alessandra Jennings

Nicholas Jerdee

Olivia Johnson

Connor Jones

Sean Kane

Dylan Kehoe

Audrey Kelleher

Hunter Kempton

Keely Kowalski

Grimm Lacina

Jacqueline Lanahan

Madison MacDonald

Kylar Macoratti

lip Malouin Iv | David Marchi | Henry Martin | Tess McCabe | Skye McCarthy | Bridget McMichen | Matthew Morisset | Kendra Morris

Alexandra Nickerson | Clara O'Connell | Emma Pacheco | Patsaporn Pianpramate | Cayla Pike | Baillie Power | Kaitlyn Reed | Beatriz Rego

dyn Richards | Joseph Rogers | Matthew Ross | Merrick Rubinstein | Nicholas Ryan | Abbey Saba | Emily Saba | Sydney Schaadt

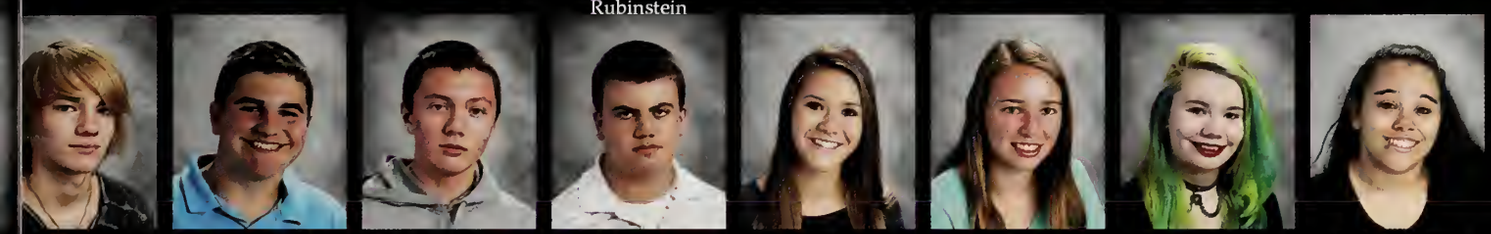

B yden Silverson | Nicolas Silvestris | Joseph Sokolowski | Zachary Souza | Sydney Stowe | Jenna Sundquist | Jennifer Towers | Leigha Vargas

lelyssa Viera | Zeke Warrensford | Brandon Wendling Jr | Megan Wesson | Dylan White | Madison White | Shaun White | Zakrey Wirsen

llison Woolard

Class of 2017

Greg Adams

William Andrade

Samantha Aurelio

Benjamin Avakian

Jacqueline Bazinet

Samuel Beresford

Tyler Bolton

Haley Boone

Jeremy Brady

Cyrus Briand

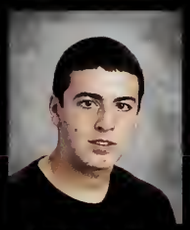
Michael Brito

Quentin Brooks

Ashley Brownlee

Jesse Bustard

Morgan Callahan

Christopher Campbell

Corey Campinha

Richard Cardinal

Jordan Cazeault

Andy Chen

Annie Cheney

Jarrett Coe

Nicholas Cole

Adam Comoletti

William Conway

Xavier Cruz

Anthony Cubellis

Alivia Davis

Jeremy Deitsch

Shawn Dorsey

Madisyn Downey

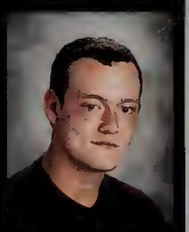
Daniel Duberger

Reed Dusseault

Joseph Estey

Skylar Fairfield

Joseph Feliciano

Samuel Finn

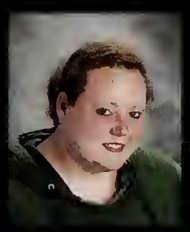
Ashley Fisher

Alexxa Fucito

Kara Furtado

James Gallerani

Andrew Gates

John Gibb

Natalia Gordon

Emily Gregoire

Nicole Gresh

Tyler Griffin

Katelyn Gurnon

Jonathan Gustafson

Jonathan Haskell

Erik Haynes

Brittany Hersey

Tomas Hidenfelter

Jodi Howard

Tyler Howard

Christopher Inzalaco

holas Inzalaco | Benjamin Jackson | Ahmed Javid | Timothy Johnson | Travis Johnston | Savannah Kelly | Hadley Kerr | Nicholas Kozlowski

ck Lacasse | Francis Ladner | Megan Ladner | Hanna Leach | Amanda Lewis | Yuxian Liu | Samuel Lyons | Liam MacKenzie

van MacRae | Emerson Mahoney | Christina Maibaum | Owen May | Stephen McCarthy | Kirsten McDonald | Ryan McLaughlin | James McMahon

mael Mendes | Domenique Metro | Umi Miyamoto | Renee Moore | David Moriarty | Judson Morris | Caitlin Murphy | Jacob Murphy

evan Muttart | Molly Neil | Destiny Nichols | Devin Norton | Ayden O'Connell | Christian Owens | Cassandra Pagliarani | Miranda Partosan

iana Patrico | Nicholas Pavilonis | Joseph Pepoli | Ryan Pezzone | Teagon Ponte | Kevin Poore | Darice Pouchie | Isabella Powers

olly Powers | Sierra Powers | Dawson Prophett | Kenlynn Randall | Isaac Reid | Nicholas Ribeiro | Tyler Rondeau | Christina Ruggeri

Joshua Schroeder

Erin Shea

Gregory Siroonian II

Molly Smith

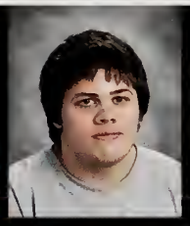
Robert Stefan

Renaldo Sterling

Matthew Sullivan

Benjamin Syrjala

Ryan Taggart

Connor Torpey

Emma Tosca

Nina Tourigny

Anthony Valenzano

Scott Vannett

Jonathan Villalobos

David Voye

Tyler Ward

Holly Weddell

John Wenzel

Andrea Whalen

Deanna White

Samaria Wilson

Alexandra Wolf

Cullen Worrall

Class of 2016

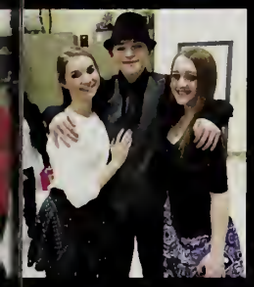

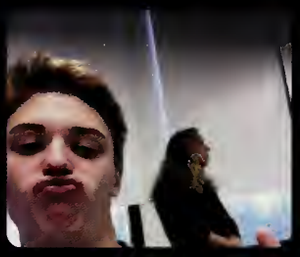

Underclassmen candids

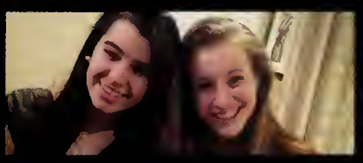

Friends

2014~'15

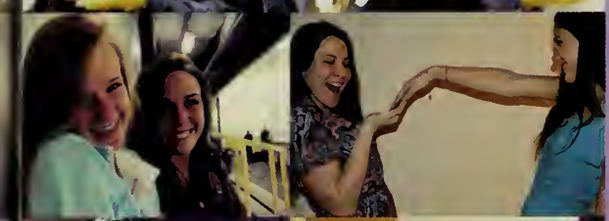
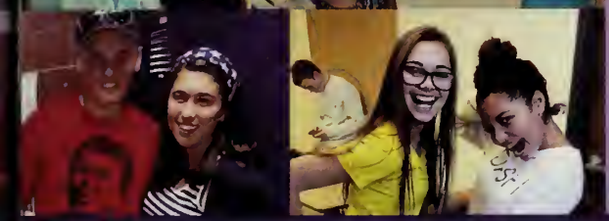

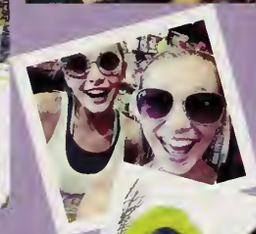

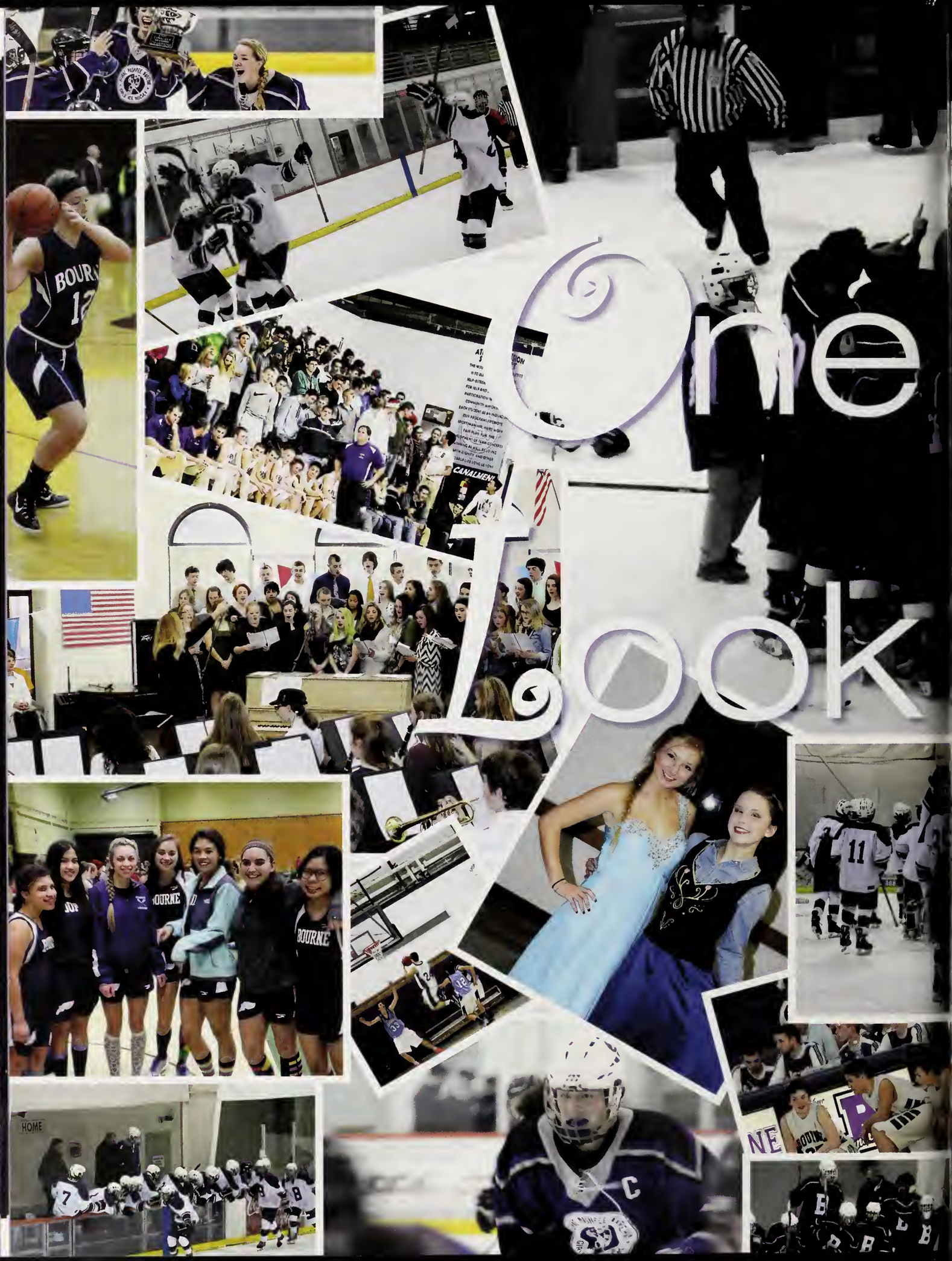
The
Book
BOURNE
12
CANALLIERI
11
HOME
7
8
C
99

Last Into Winter

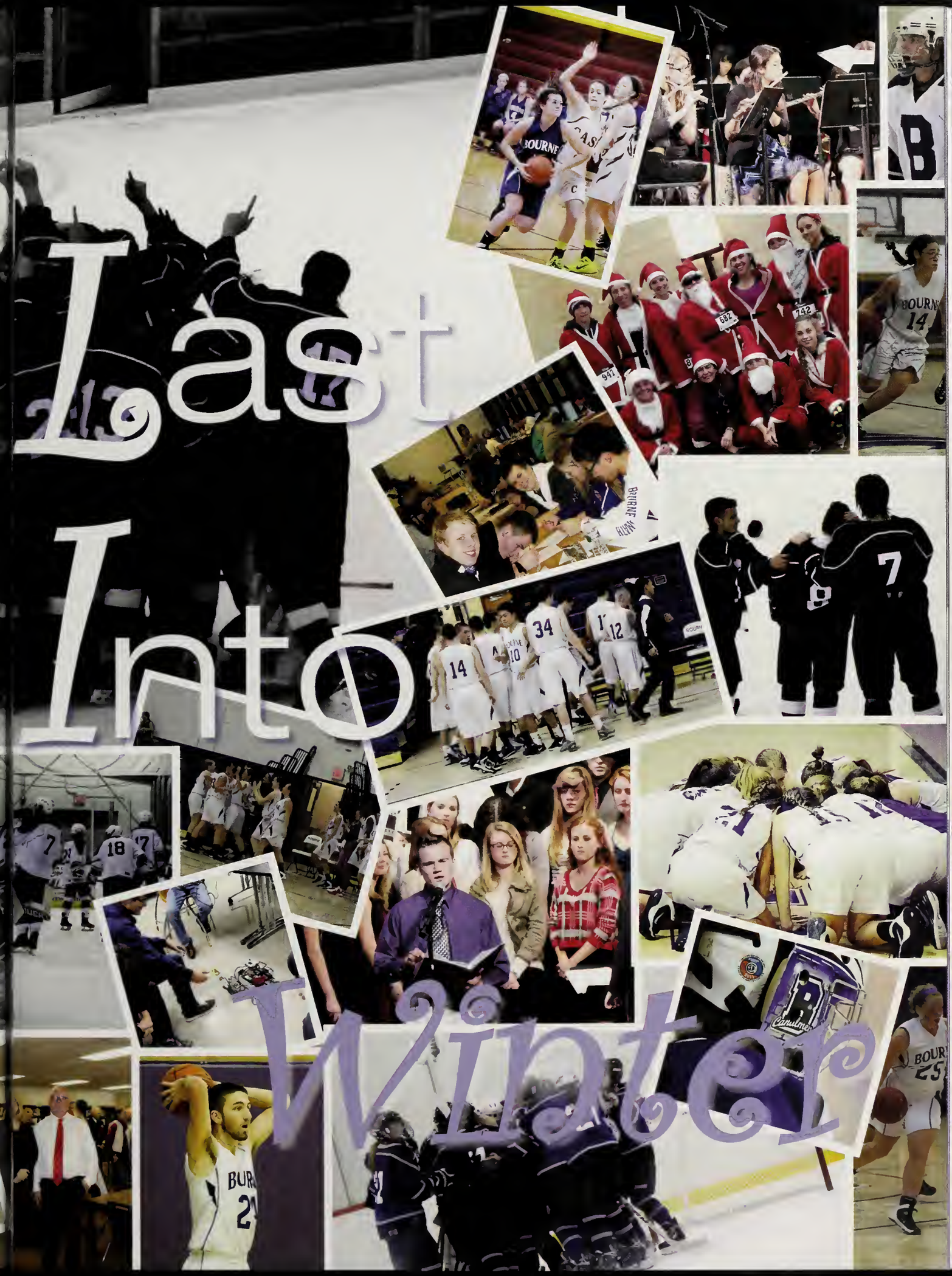

Record: 15-3

FRESHMEN

Kyle Fortune

Jaylin Cardoza, George Carpenter, Nick Curran, Emery Dunbury, Nick Fasoli, Kyle Fortune, Louis Gordon, Brandon Ivy, Sam Johnston, Clayton Shepardson, Kyle Swift, Josh Valenzano
Head Coach: Tom Grady Assistant Coach: Sean Donovan

Nick Fasoli

Timeout

Nick Kozlowski

Record: 8-10

JV

Adam Boulrisse, Trevor Correia, Reed Dusseault, James Gallerani, Nathaniel Gonzalez, Benjamin Jackson, Nicholas Kozlowski, Liam MacKenzie, Philip Malouin, Josh Schroeder, Joe Sokolowski, Zack Souza
Head Coach: Craig Davidson

Boys Basketball

THE FANS

varsity basketball

Senior Connor Schaefer, winning the tip-off against Wareham.

Junior Nick Pavilonis going up for the block against a Wareham Viking.

Co Captains:
Senior: Connor Schaefer
Sophomore: Jacob Ashworth

Timeout Huddle

Sophomore Jacob Ashworth & Senior Kyle Lemos

Freshmen David Laine

Record: 14-5

Varsity

acob Ashworth, Andy Chen, Adam Comoletti, Chris Davis, Parker eedman, Travis Johnston, David Laine, Kylar Macoratti, Stephen cCarthy, Nick Pavilonis, Tyler Rondeau, Connor Schaefer

ead Coach: Scott Ashworth Assistant Coach: Scott Goulding

Stats:

	Us	Them
Seekonk	86	60
Upper Cape	69	55
Case	71	59
Apponequet	57	54
GNBVT	66	74
Wareham	66	64
Fairhaven	57	47
Old Rochester	69	80
D.R.	75	46
Seekonk	60	47
Upper Cape	81	42
Case	76	63
Apponequet	54	53
GNBVT	74	58
Wareham	78	84
Fairhaven	59	48
Old Rochester	76	84
D.R.	70	59

Girls Basketball

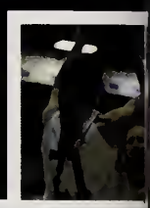

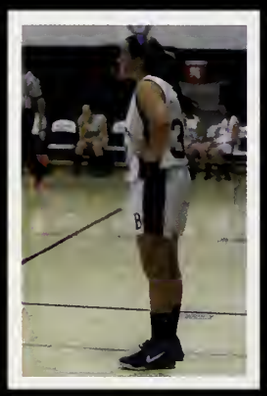

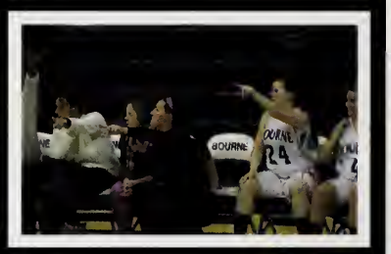

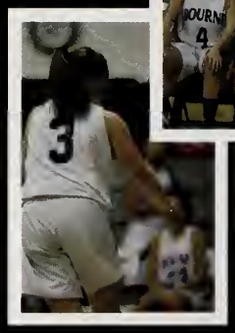

Varsity Captains

varsity

, Alex Nickerson, Hanna Leach,
Rhyan Ullo, Courtney Denesha, Madelyn Leach,
Renee Moore, Morgan Callahan, Tess McCabe, Molly Neil, Not pictured: De Ja Cardoza Head Coach: Greg Berry

"The strength of the team is each individual member. The strength of each member is the team."
~ Phil Jackson

j.v.

Lauryn Silva, Rhyan Ullo, Courtney Denesha, Umi Miyamoto, Miranda Fox, Audrey Kelleher, Kimberly Doherty Assistant Coach: Marcel Smith

Renne Moore, number 14 going in for the shot!

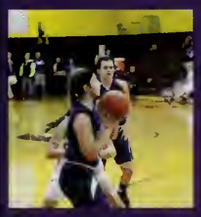

freshmen

Emma Fenton, Emma Leach, Charlotte Orth, Sabrina Silverbrand, Mollie St. Onge, Sara Sullivan, Nicole Waldren, Aidan Jones, Keri Bowman Assistant Coach: Margaret Girouard

Madelyn Leach open for a pass!

Boys Hockey

Captains: Austin Braley, Mitchell Eldridge
Varsity: Jared Butler, Jacob Davis, Andrew Adams, Benjamin Avakian, Liam Center, William Conway, Joseph Estey, Cameron Forget, Tomas Hidenfelter, Timothy Johnson, Jack LaCasse, Samuel Lyons, Judson Morris, Nicholas Newbold, Jack Perry, Ryan Pezzone, Dawson Prophett, Connor Torpey
JV: Joseph Dimonda, Joseph Hess, Max Hess, Ethan Morse, Christian Mulkern, Andrew Orciuch, Matthew Sheehy, Scott Silva, Daniel Strode, Jacob Tura
Head Coach: Tom Welch **Assistant Coaches:** Frank Carpenito, Joe Coulter, Justin Desharnais

SENIORS

Varsity Statistics
Wins 13
Losses 5
Ties 3

Second Round of Playoffs

Canal Cup Champions

Girls Ice Hockey

Girls Varsity: Jessica Ballard, Amy Bloomfield, Annie Cheney, Grace Dufromont, Michelle Fleming, Natalia Gordon, Alyson Hickey, Leah Hidenfelter, Carly Lacasse, Isabella Prophett, Jordan Torpey Coach: KT Tirrell

Boys and Girls Winter Track

Boys
Boulrisse, Dominic Senior
Callahan, Michael Sophomore
Caron, Matt Freshman
Crispin, Nikolas Senior
Cruz, Xavier Junior
DeSantis, Conor Senior
Doherty, Aidan 8th Grade
Finnegan, Richard Junior
Gates, A.J. Junior
Griffin, Shaun Senior
Griffin, Tyler Junior
Haynes, Erik Junior
Javid, Ahmed Junior
Kane, Sean Sophomore
Ladner, Francis Junior
May, Owen Junior
Medeiros, Caton Freshman
Perkoski, John Senior
Reid, Isaac Junior
Rubinstein, Merrick Sophomore
Sullivan, Matthew Junior
Vannett, Scott Junior
Warren, George Freshman

Girls
Aurelio, Sam Junior
Davies, Hannah Freshman
Grealish, Haley Freshman
Kidling, Madison 8th Grade
Mackie, Victoria 8th Grade
McDonnell, Kylie Freshman
McMichen, Bridget Sophomore
Pacheco, Emma Sophomore
Pianpramate, Patsaporn Sophomore
Power, Baillie Sophomore
Rondeau, Hailey Freshman
Sierra, Samantha Freshman
Tosca, Emma Junior
White, Madison Sophomore

Head Coach: Jerry Czarnetski

Captains: Ian Morgan
Ian Shepardson
Joey Ciampa
Thomas Glinski

Megan Ladner
Tina Ruggeri
Shelby Fortune
Sheehan Barton

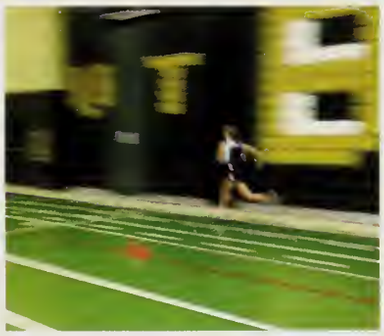

One Last Look At....

Band & Chorus

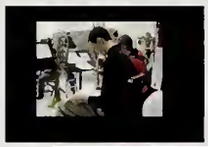

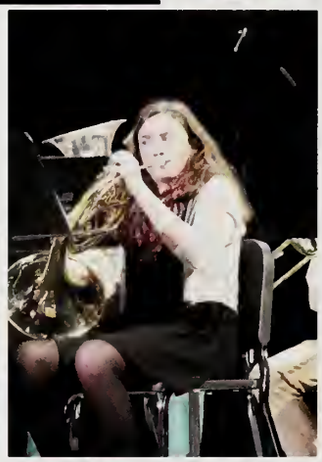

Flute
Jillian Carelli
Melissa Griffin
Samantha Sierra
Alexis Davis
Jayme Walker

Trumpet
Greg Siroonian II
Brandon Manter
Caton Medeiros
Kaleb Head

Mallets
Yuxian Liu

Clarinet
Kristen Griffin
Emily Saba
Shauna Holzman
Hannah O'Brien
Madison Cushing
Lauryn Silva

Trombone
Andrew Forsberg
George Warren

French Horn
Audrey Kelleher

Tenor Saxophone
Marshall Garvey

Baritone Sax
Esmael Mendes

Euphonium
Tom Glinski

Percussion
Jon Haskell
Gared Austin
Alex Murphy

Alto Saxophone
Scott Vannett
Kate McKenna
Brian Davidson

Bass Clarinet
Travis Hyldburg

Tuba
Brandon Wendling

Timpani
Elijah Dias

Percussion
Nicolas Silvestris
Hunter Kempton
Emily Gregoire

Concert Band

Director - Lisa J. Fournier-Donley

Antares (Overture for Band).....Richard L. Saucedo
In the Shining of the Stars.....Robert Sheldon
In the Bleak Midwinter.....Hollst/Smith
Clarinet Soloist: Kristen Griffin
Novena (Rhapsody for Band).....James Swearingen

Soprano

ah Andrade
yn Berestecky
di Howard
er Howard
thrine Tierney
yla Pike
an Carelli
e McKenna
eehan Barton
nley Fisher
abeth Lanahan
drea Whalen
dyn Richards
nifer Towers
gha Vargas
elby Fortune
pecca Gould
nelle Hebb
it Reardon
ma Reed
tlin Stratton

Alto

Alexandria Cerulli
Abbey Saba
Miranda Fox
Kristen Griffin
Jordan Delfavero
Caitlin Downarowicz
Madison MacDonald
Alexis Chipman
Samantha Aurelio
Michelle Demers
Michelle Fleming
Madison White
Delaney Hyldburg
Bridget McMichen
Ashley Brownlee
Dakota Cardoza
Lillian Healy
Hallie O'Neil
Lilith Ritchie

Tenor

Anothony Cubellis
Noah Hutchinson
Elijah Dias
Brandon Manter
Brandon Wendling

Bass

Lucas Chisser
Sam Finn
Parker Freedman
Jacob Ashworth
Trevor Scoville
Grimm Lacina
Jonathan Gustafson
Jon Haskell
Robert Stefan
Brandon Ivy
Jeremy Deitsch

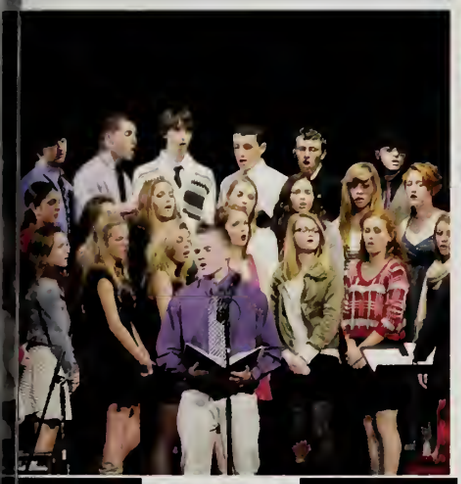

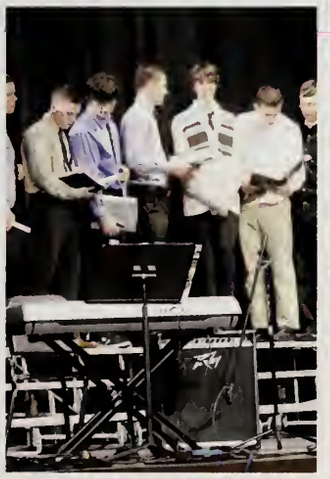
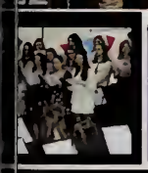

Concert Choir

Director - Lisa J. Fournier-Donley
Pianist - Kathleen Kanaley

Festivial Sanctus.....*Leavitt*
The Gift.....*Murphy/Wilfhorn/Snyder*
Soloists: Andrea Whalen
Abbey Saba

You're A mean One, Mr. Grinch.....*Dr.Seuss/Hague/Funk*
Believe.....*Bailard/Selvestri*
Soloists: Kate McKenna
Lucas Chisser

Baby, It's Cold Outside.....*Loesser/Shaw*
The Sleigh (A ILa Russe).....*Kountz/Riegger*

Key Club

The Key Club is a student led organization that serves the national, international, and local community. The students decide what community service projects they do. The club is led by Ms. Doyle and Mrs. Perkoski.

Book Club

Led by Mr.Dow, the book club meets four times annually to choose fiction and nonfiction books. The discussions occur once in the fall and once in the spring after school in the Bourne High School Library.

Key Club Officers:
President: Meghan Arsenault
Vice President: Annie O'Meara
Treasurer: Meganne Allison*
Secretary: Kalyn Berestecky*
Co-Editors: Abby Pomeroy & Brianna Rubin
*Not Pictured

B.H.S. Clubs!

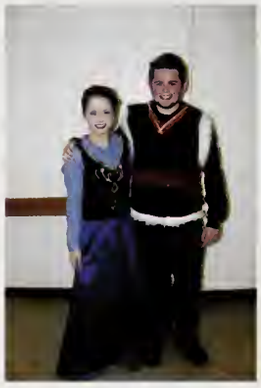

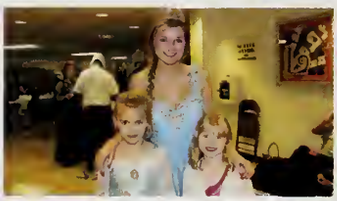

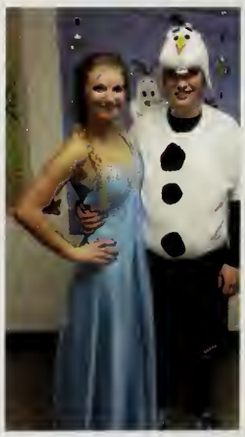

Robotics Club

ne main purpose of Robotics Club is
brainstorm, design, construct,
rogram, test, tweak and retest a
bot to compete in the first tech
hallenge competition. The robotics
ub is led by Mr. Collins.

History Club

The history club's mission is to bring together students to advance their interest of historical knowledge beyond the curriculum of Bourne High School. The history club is led by Mr. McCarthy

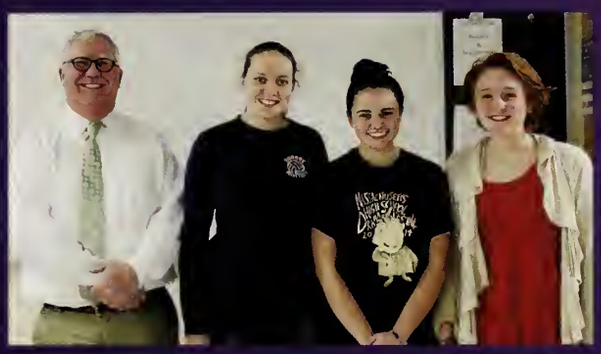

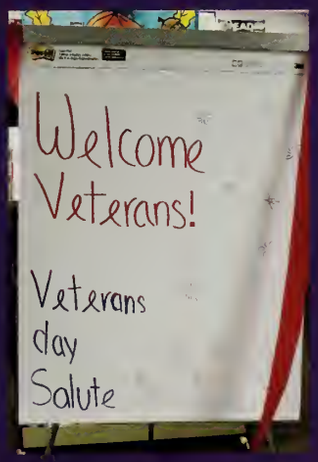

Student Council

Student Council led by Ms. Kennedy, serves to establish communication with the student body, the faculty and the administration, as well as to instruct its members in the principles and responsibilities of a democracy and to promote the general welfare of the school and the community.

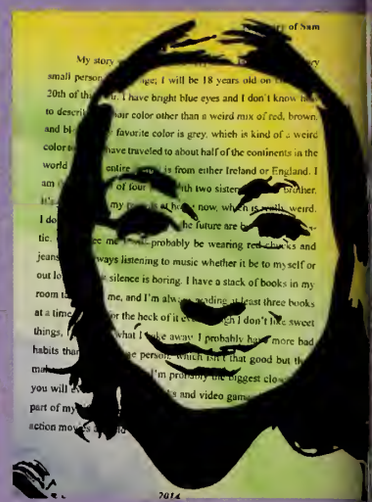

Bourne High School

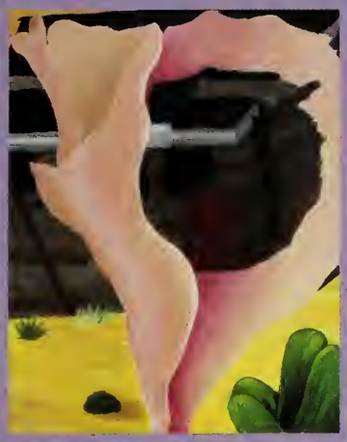

Art 2014-2015

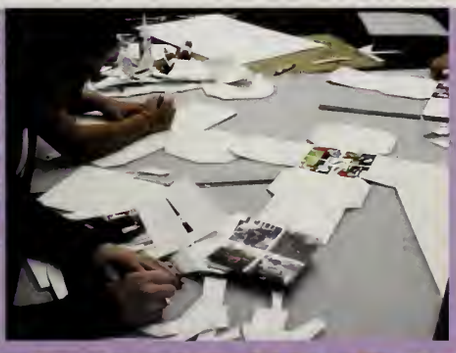

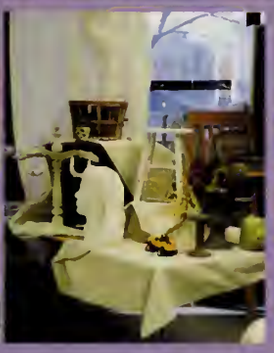
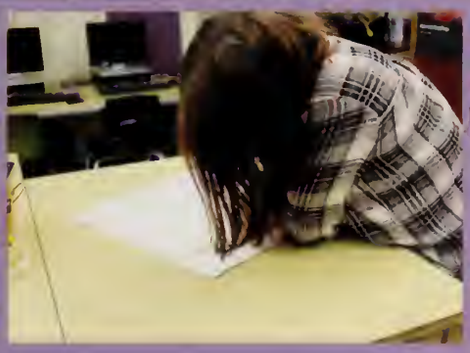

WINTER CANDIDS

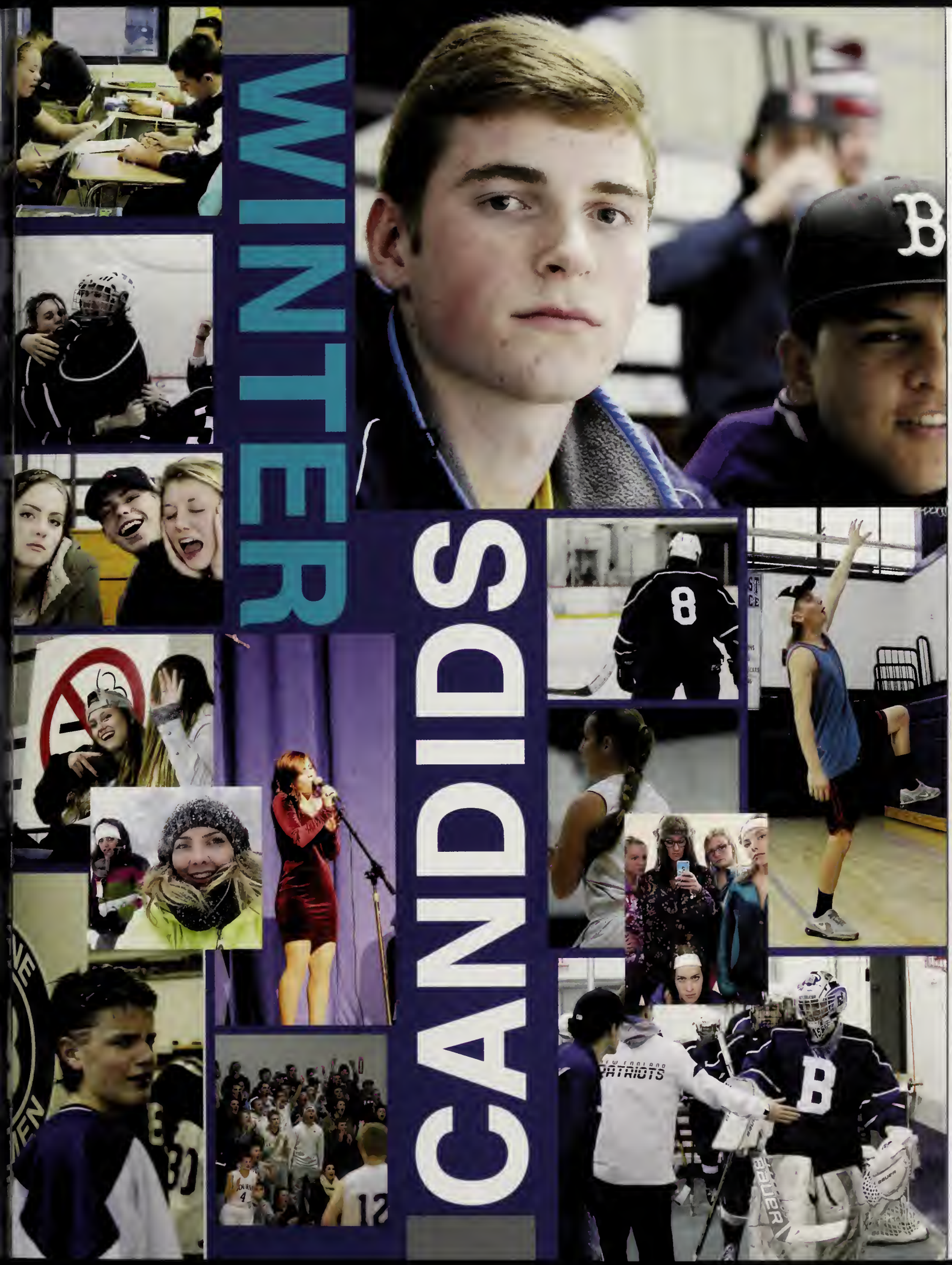

BHS STAFF AND FACULTY

Kendall Aflague

Julie Angell

Andrew Arki

Scott Ashworth

Lois Bailey

Elizabeth Bar

James Barry

Christine Borning

Laura Brophy

Sean Burke

Mary Clare Casey

Amy Cetner

Kevin Chapman

Mary Jo Coggeshall

Andrew Collins

Kelly Cook

Patricia Cox

Catherine Crosby-Norton

Jacqueline Curran

Craig Davidson

Lisa Dibiasio

Jennifer Donovan

Terry Donovan

Gail Dooley-Zamaitis

William Dow

Heather Doyle

Kathy Duffley

Jeffrey Farrington

Michael Feehan

Amy Fish

Marcia Flavell

Lisa Fournier-Donley

Francis Fowger

Jordan Geist

Dianne Good

Kimberly Iannucci

Aimee Jarominski

Erin Kennedy

Jeffrey Lanctot

James Lanoie

Courtney Lima

Stephen J McCarthy

Jennifer McDonald

John McIntyre

Mary Murphy

Toni Nurse

Patti Parker

Karen Paulsen

Jane Perkoski

Rand Pugh

Kevin Robado

Cynthia Solomon

Christina Stuart

Rachel Turner

Laishona Vitelli

Laura Weeks

Merrilynn Wenzel

Jean White

Kathleen Wilson

... And don't forget to take *One Last Look* at these memorable faces!

Christine Mason

Jillian Donovan

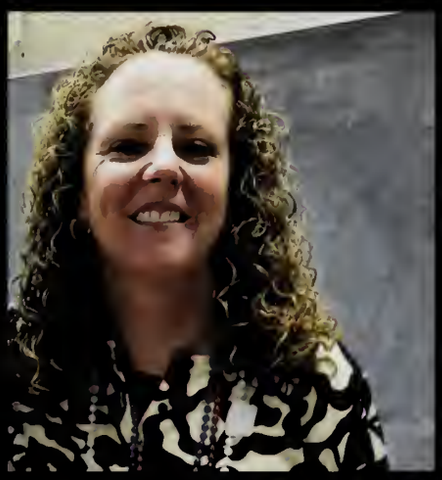
Noreen O'Brien

Bourne

Drama Festival

To Gillian on Her 37th Birthday

Bourne Takes The British Isles

February, 2015

Wales

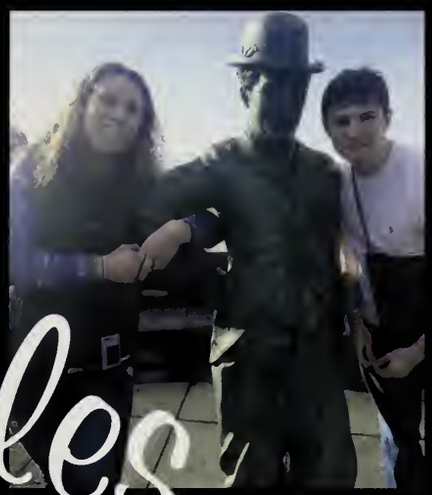

England

World Language Club

The World Language Club, led by Senor Pugh and Madame Angell is an after school activity that gives students the opportunity to explore and discuss various cultures around the world and the ability to participate in a celebration of world languages.

Hailey Rondeau, Courtney Denesha, Ian Shepardson, John Perkoski, Matt Klier, Tom Glinski, James Carelli, Andrew Forsberg, Hannah Davies, Lea Liu

Lea Liu, Patsaporn Pianpramate, Umi Miyamoto, Joe Sokolowski, A.J. Gates, Ahmed Javid, Alessandra Jennings, Senor Pugh, Madame Angell

Math Team

The Math Team, led by Mr. Lanctot, is another after school activity that gives the students time outside their everyday math class to compete with other schools around Massachusettes in head to head math challenges.

One More Look At BHS Clubs!

Club Candids

Teacher Superlatives

Mr. Lanoie & Ms. Cook

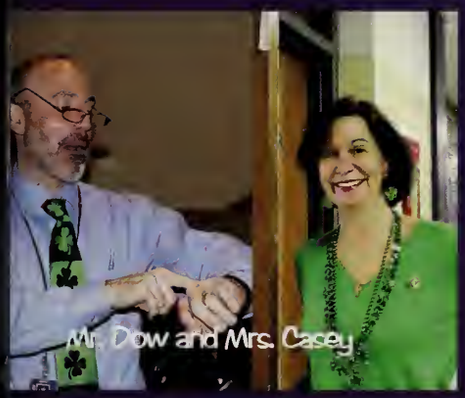

Mr. Dow and Mrs. Casey

Most Punctual

Best Story Teller & Best Friends

Mr. Lanoie & Mrs. Casey

Best Dressed

Mr. Donovan & Ms. Doyle

Most Sarcastic

Mr. Arki & Mrs. Cox

Most School Spirit

Mr. Lanctot & Mrs. Jarominski

Most Animanted

Mr. Arki & Mrs. Jarominski

Best Personality

Biggest "Hardos"

Mr. Arki & Mrs. Fournier

Most Inspirational

Favorite Substitute

Mr. Keefe & Mrs. Rodriguez

Most Passionate about Subject

Mr. Dow & Mrs. Murphy

Most Likely to Brighten Your Day

Mr. Arki & Mrs. Jarominski

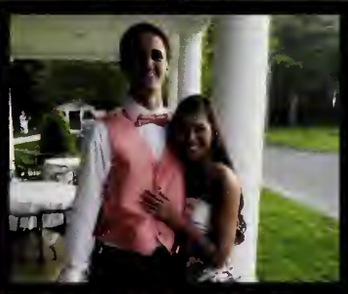

Student Life

Spirit

One Last Look...at the Class of 2015

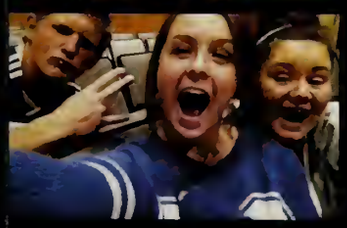

Jeffrey Alden

"The saddest thing in life, is wasted talent"

Nicknames: ffej nedla **Likes:** Nice teachers, VP Race Fuel, Half days, Respect **Dislikes:** Waking up early, Freshmen, Fake people, Stupid people, Excuses **Will Remember Most:** Friends, Fights, OFWGKTA, Summer '12, '13 '14, Ralph's 18th **Pet Peeves:** Disrespect, People who don't know how to have fun **Future Plans:** Chase that $$, Professional drifter, Army, Diesel mechanic **Secret Ambition:** Professional skateboarder **Leaves Behind:** Class of '15, Teachers, The clan, Squad, Friends **Favorite Class:** PE **Activities:** Drifting, Dirtbiking, Skateboarding **Favorite Saying:** "Chief", "Dude", "A$AP" **Gives Thanks To:** Mom, Dad, Friends **Would Like To Forget:** Freshmen year

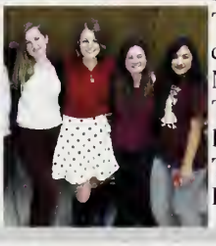

Meganne Allison

"I knew who I was this morning, but I've changed a few times since then." -Lewis Carroll

Nickname: Meg **Likes:** Pizza, Musicals, Chocolate, Pretending she can sing **Dislikes:** Ignorance, Cinnamon, Dogs, Bugs **Will Remember Most:** Drama club, Festival **Pet Peeves**: Ignorant people, Talkers, Disrespect **Future Plans:** To be an international English Teacher **Secret Ambition:** To convert to Judaism and move to Israel! **Leaves Behind:** JA, MR, AL, All my drama club babies(: **Favorite Class:** THEATER **Activitites:** Drama Club, Festival, Key Club, Book Club **Favorite Saying:** "STOP TALKING!" **Gives Thanks To:** Mrs. Murphy, My Parents, KB, AO, SD **Would Like to Forget:** AP Stats, Early mornings, Prom

Amber Anderson

"Why is 6 afraid of 7? I assume it is because 7 is a prime number and prime numbers can be intimidating." -Castiel

Likes: Science, Math, Food, Zombies, Halloween **Dislikes:** Exercises, Cold, Stairs **Will Remember Most**: Mr. Dow's class **Pet Peeves:** When people stop in the middle of the hallway **Future Plans:** World Domination **Leaves Behind:** Locker 393, Legendary Halloween parties **Favorite Class:** Oceanography **Favorite Saying:** "Ok, you can stay home" **Gives Thanks To:** My beautiful mother and my wonderful friends **Would Like To Forget:** AP Physics

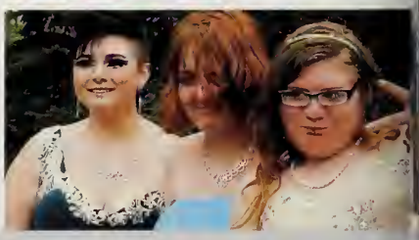

Kerriden Anderson

Nicknames: Kelly **Likes:** Fridays, 1:42, Warm weather, Dunks **Dislikes:** Rain, The cold, School, Mondays, School lunch **Will Remember Most:** Freshmen year, Group chat **Pet Peeves:** Lint, Bad coffee **Future Plans:** To be successful and happy with what I'm doing **Favorite Class:** Psychology **Favorite Saying:** "The less you care, the happier you'll be." **Gives Thanks To:** My parents **Would Like to Forget:** High School drama

Sarah Andrade

Likes: Sweaters, Blankets, Money **Dislikes:** Coconut, Pumpkin, Pineapple, Shakespeare **Will Remember Most:** Mr. Arki, Prom **Pet Peeves:** Annoying people **Future Plans:** To get a certificate in Human Services **Leaves Behind:** My friends **Favorite Class:** Chorus, Wellness **Activites:** Netflix **Gives Thanks To:** My dog **Would Like to Forget:** Math class

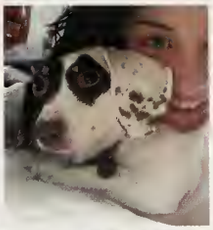

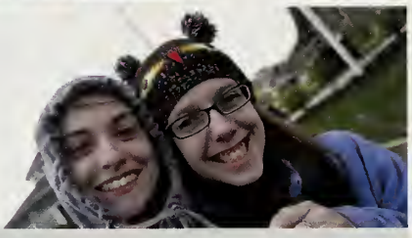

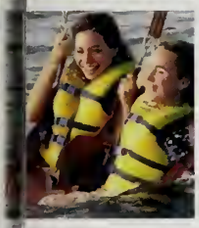

Shawna Antonelli

"You have brains in your head. You have feet in your shoes. You can steer yourself in any direction you choose." -Dr. Seuss

Likes: Figure skating, Kayaking, Paintballing **Dislikes:** Getting out of bed, Rain, Marshmallows **Will Remember Most:** AP Bio class, Prom '14 **Pet Peeves:** Interrupting someone when they're talking **Future Plans:** Become a Neuroscientist **Leaves Behind:** Locker 397, BHS varsity softball team **Favorite Class:** AP Biology **Activites:** Softball, NHS **Favorite Saying:** "It might not be right though." **Gives Thanks To:** My mom and my teachers

Meaghan Arsenault

"All our dreams can come true if we have the courage to pursue them" -Walt Disney

Likes: Bruins, Hockey, DMB, Disney, Summer, Seersucker, Cape Cod **Future Plans:** To be happy, Married with kids and a dog near the ocean **Secret Ambition:** To marry a Bruins player **Leaves Behind:** BP, AB, CS **Favorite Class:** A block History **Activities:** Key Club, STUCO, SADD, Soccer, Softball **Gives Thanks To:** Mom, Dad, Brett, Ryan, Dah, Nana, the Marsdens, the Imparatos, the one and only Caroline Imparato, JC, MC, DB, IS, IM, CM, Donovan, Mrs. McD, Mrs. Casey

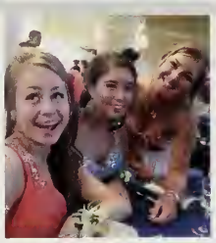

Daniel Baracchini

"Pain is temporary, quitting lasts forever"

Nicknames: DB, Dan B, Translator Dan **Likes:** Sports, Field trips, Workaholics, Ms. Weeks **Dislikes:** Homework, Reading, J's **Will Remember Most:** Soccer, Superbowl, Gregor Pan, Homecoming, BS **Pet Peeves:** Vacation work **Future Plans:** Aviation, Traveling, 7 figures **Leaves Behind:** HS Sports, Arki **Favorite Class:** Kozens class **Activities:** Frisbee, GoPro **Favorite Saying:** "Smooth seas don't make skilled sailors." **Gives Thanks To:** Parents, Teachers, Coaches **Would Like to Forget:** AP Magic, Literature, House Rules

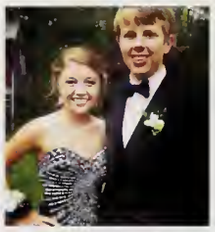

Sheehan Barton

"We're all pretty bizarre, some are just better at hiding it"

Nicknames: Shee **Likes:** Coffee, Sweatpants, Burt's Bees, Socks, Fall, Rain, the Dike, Grey's, Thunder, Mugs, My pups, Peppermint **Dislikes:** Shoes, Licorice, Root canals **Will Remember Most:** BHS Soccer, New Years '14, Salem, DC '14, PGC, Darkblade, Kozens **Pet Peeves:** Arrogance, Tom **Leaves Behind:** Mase, Czar, Rui, ML **Would Like to Forget:** Stats **Favorite Saying:** "OH baby" **Gives Thanks To:** Momma, Scott, Dad, Me lady friendz

Kalyn Berestecky

"It does not do to dwell on dreams and forget to live, remember that." -Albus Dumbledore

Nickname: Kay **Likes:** Keychains, Emerald green, Mornings, PJ's, Pickles, Winter, Corny jokes, Theater, Animals, Books **Dislikes:** BBQ sauce, Buffalo sauce, Western movies, Math, Red meat, Sports **Will Remember Most:** Festival Class, "Oliver", Spirit week, "Peter Pan" **Pet Peeves:** Slow walkers, Ignorance, Pen clicking **Future Plans:** Win at least one Grammy Award **Secret Ambition:** Become the first woman President **Leaves Behind:** BHS Drama Club, Locker 410 **Favorite Class:** Theater **Activities:** Drama Club, Key Club, Book Club **Favorite Saying:** "Well-behaved women seldom make history" **Gives Thanks To:** Mrs. Murphy **Would Like to Forget:** AP Euro, Prom '14

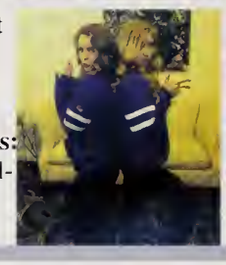

Adam Bjelf

"Aim for the bushes."

Likes: Soccer, Skiing, Video games, Formula One, Drifting, Fishing, Apple pie **Dislikes:** Alarm clocks, Vacation homework **Will Remember Most:** Soccer playoffs '14, Mohawk, Scar, Drama Festival States Win '12 **Would Like to Forget:** Hitting a deer **Leaves Behind:** Bryanna 2 yrs, Champ & Sadie **Secret Ambition:** Go to space **Future Plans:** Climb Mt. Everest **Pet Peeves:** Mornings **Gives Thanks To:** Mom &Dad, Mr. Dow, Mr. Hardy, Coach Arki

Kari Black

"Seize the moment, 'cause tomorrow you might be dead."-Buffy

Nicknames: Karl, Karebear, Dean **Likes:** Creativity, SPN, BTVS, Music **Dislikes:** Rude people **Will Remember Most:** Mr. Dow's class, The red book, Adam Milligan **Pet Peeves:** Ignorance **Future Plans:** Change the world **Secret Ambition:**World dominance **Leaves Behind:** MM, RH, AA, MD, DC, BM, AG, KB, Friends **Favorite Class:** Hist, A&P, Journal, Chem **Activities:** Write, Read, Softball **Gives Thanks To:** Those who helped shape my future for the better

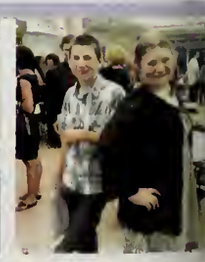

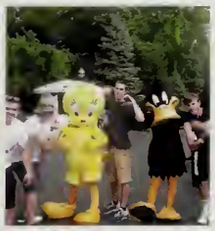
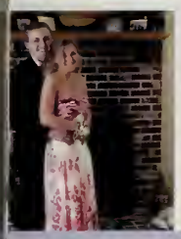

Dominic Boulrisse

"Attitude Reflects Leadership" -Julius Campbell (Remember The Titans)

Likes: Football, Lifting, Shenanigans, Baseball, CRDC **Dislikes:** People who break rules #1&2 **Will Remember Most:** Friday night lights, Prom 2k14, DJ's trips w/ the boys **Future Plans:** Physical Therapist, PE Teacher/ Coach **Leaves Behind:** Bro Adam 2 yrs, Pav 1yr, QB 1 yr **Favorite Class:** English w/ Dow, Calc w/ Mac **Activities:** Football, Baseball, Basketball **Favorite Saying:** "Was there homework?" **Gives Thanks To:** Mom/Dad, CM, MK, TH, JP, IS, NP, AB, TG, AF, MA **Would Like To Forget:** Physics

Austin Braley

"You miss 100% of the shots you don't take." -Wayne Gretzky

Nicknames: Stin, Hat Bro #2 **Likes:** Hockey, Golf, Trucks **Dislikes:** Scumbags, School, Teachers telling me to take my hat off **Will Remember Most:** Prom '14, Canal Cup, The Tribe, Black Line, Hat Bro, Being Captain w/ Mitch **Pet Peeves:** Sharing, Cutting my nails before a game **Secret Ambition:** Making it to the show **Activites:** Hockey, Golf, Fishing **Leaves Behind:** MC, JL, DP, SL, TH, TJ, BA, JM, DA, TR, HL, RP, JE **Favorite Class:** Study **Favorite Sayings:** "Pearled it," "Chances," "Boo Pezzone." **Gives Thanks To:** Mom, Dad, Avery, Coaches

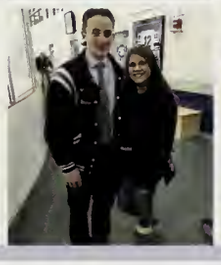

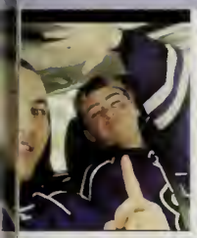
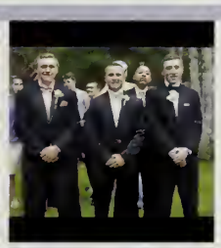

Drew Buckingham

"I don't get tired"

Nicknames: Buck, Schoolboy **Likes:** Football, Friends, Street hockey, Mostly any food, SportsCenter **Dislikes:** School, Waiting, Spaghetti, J's, Ponds of Plymouth **Will Remember Most:** Lauren, Vincent, BS, Ralph's downstairs, Summer 2k13, Summer 2k14, Gale, Jetski **Pet Peeves:** J's, Sophie **Future Plans:** California or plumbing **Secret Ambition:** Live like Rob Dyrdek **Leaves Behind:** Football bros, CJ, JB **Favorite Class:** Sophomore history **Activities:** Tree climbing, Fuegos, Football **Favorite Saying:** "Just do it" -Nike **Gives Thanks To:** Mrs. Lima, Mac, Donovan, Lanoie, Kozens **Would Like To Forget:** Thanksgiving Game

Mikina Burns

"Live life so that when you look back on it, there are no regrets."

Nickname: Kina **Likes:** Physics, Astronomy, Creative writing **Dislikes:** People who litter, Dying oceans **Will Remember Most:** The week of Prom **Pet Peeves:** People who think louder gets their point across **Future Plans:** Save the oceans **Leaves Behind:** Whispers of silence **Favorite Class:** Physics **Activites:** Crochet, Writing **Favorite Saying:** "We all walk the streets of Earth" **Gives Thanks To:** Mia, Dar, Tristan **Would Like to Forget:** High school stress

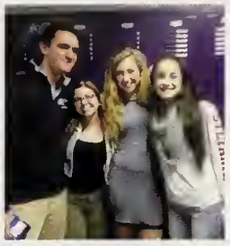

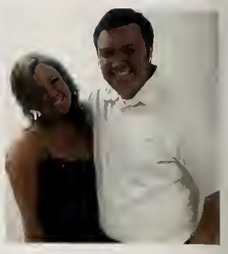
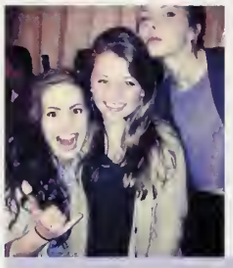

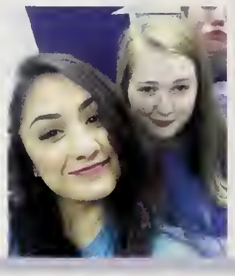

Jared Butler

"A good hockey player plays where the puck is. A great hockey player plays where the puck is going to be."

Nicknames: Jbuttz, Jbeats, Butts, Jason **Likes:** Senior year, DS's, Hockey, Golf, Mrs. Young, Mullets, GS, Luke, Gym, Grizzstrizz, DBH **Dislikes:** BHS **Will Remember Most:** Canal Cup win, Freshman year, Shauns '13, DB, LZ, ME, AR, ED, JC, TH, D$, Hockey, Archies Boys, ML, MC, Seedy, Mara, Big Mike **Future Plans:** Make Moola, College, Play hockey **Leaves Behind:** Hockey team **Activities:** Hockey, Golf, Lacrosse **Favorite Saying:** "Jason" **Gives Thanks To:** Mom, Dad, Brando, Memier **Would Like to Forget:** Lauren's house, VB, Gale, My earrings

Dakota Cardoza

"Great things are done by a series of small things brought together." -Vincent van Gogh

Nicknames: Kota, Duke **Likes:** Music, Coffee, Sarcasm, Cats, My friends, Art **Dislikes:** Math, My peers **Will Remember Most:** Slapping AC **Future Plans:** Tattoo artist/gallery artist **Secret Ambition:** Become a cat lady **Leaves Behind:** Bus #5 **Favorite Class:** Drawing **Gives Thanks To:** My art teachers, Mr. Keefe, Mr. Arki, Ms. Casey, Mrs. McDonald **Would Like to Forget:** Algebra

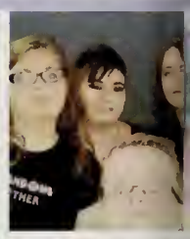
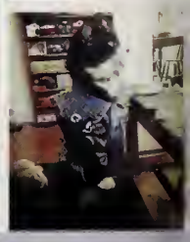

Jillian Carelli

Nickname: Opera girl, Popcorn girl **Likes:** Snails, Classical music, Popcorn, Nice people, Stories, Peppermint, Tea, Food, Tumblr, Indie bands **Dislikes:** Not nice people **Will Remember Most:** Music festivals, Mr. Keefe, Mrs. Fournier, Mr. Dow **Future Plans:** Make food, Make Music, Contribute to humanity **Secret Ambition:** Be like Bill Earnst and Kathleen Kanaley **Leaves Behind:** James my bro, Awesome friends **Favorite Class:** Band, AP Lang **Activites:** Band, Chorus, NHS **Favorite Saying:** "It's all good!" **Would Like to Forget:** Really don't want to forget anything

Samantha Carpenter

"Nothing worth having comes easy."

Nicknames: Sam, Carp, Sue, Munchkin **Likes:** Iced coffee, Laughing, Summer, Music, Tattoos **Dislikes:** The ocean, Drama, Liars **Will Remember Most:** Prom '14, Football games, Junior Year, Summer Jam, SF, EF, CM, JD, LC, Summer '14 **Pet Peeves:** Miserable people, Assumptions **Future Plans:** Live down South, Be happy & successful **Leaves Behind:** Irrelevant people, Little brother GC, Locker 417 **Favorite Class:** Study **Favorite Saying:** "What do you mean?" **Gives Thanks To:** Family, Friends, Donovan **Would Like to Forget:** Relationships, AP Stats, Mistakes

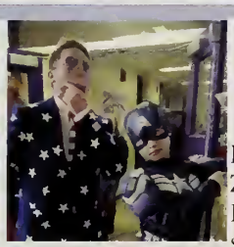

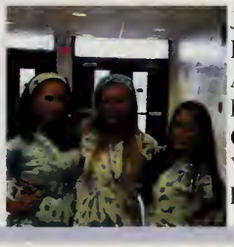

Janelle Casano

"For me, you know I'm a creative genius and there's no other way to word it." -Kanye West

Likes: Giraffes, People who wheeze when they laugh, Money, Zac Efron, Coffee, The Dodgers **Dislikes:** Bugs, Little kids, Knee probs, Confrontation **Will Remember Most:** The struggle of AP Stats, MA, CM, AT, LM, AP, BR, Watching Johnny P fall up the stairs, Team Cinnamon Apple, JSchlott **Future Plans:** Graduate college, Become a Marine Biologist, Adopt two shar-pei puppies, Don't die alone **Secret Ambition:** Drop a mixtape **Leaves Behind:** ML, SW, TV, ZJ **Favorite Class:** AP Bio **Gives Thanks To:** My friends, Mrs. P, Ms. Young, Mr. Lawson, Mom and Dad **Would Like to Forget:** Freshman-Sophomore Year, Being goth for like 2 years, Prom

Alexandria Cerulli

"People change, things go wrong. [Stuff] happens, but life goes on." -Bradley Nowell

Nicknames: Alli, Al, Big hit Alli, Bub, Sir Ewl Lee **Likes:** Your brother, Walks through Four Ponds, Tattoos, Poking, Pineapple swish, Snowboarding, Boston, Coffee, The smell after it rains, Concerts, Piercings, Shel Silverstein, Good vibes, That good, Yoga **Dislikes:** Subway, In-School, Gossip, Salami, Bad Breath, Eye boogies, Disrespect **Will Remember Most**: First day in Bourne, Getting slapped by DC, First tattoo, The flattop, 12, Escaping reality, Field trip, Halloween, Freedom rally, Spirit week, Sensei teaching me the trade, Sweatin, Cranberry juice baths **Pet Peeves:** People who feed off drama, Being two-faced, Being ignored **Future Plans**: Go to college

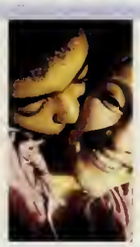

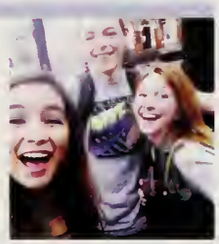

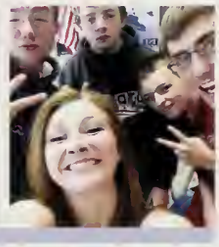

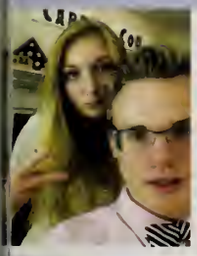

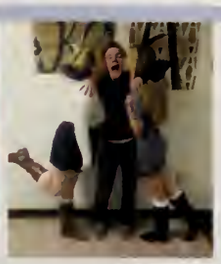

Lucas Chisser

"No."
Rosa Parks

Nickame: Chiz **Likes:** Chillen with the boys, Music **Dislikes:** Haters, Stupid people **Will Remember Most:** EF, JD, NM, JH, CJ, SC, SF, TI, DB, Greg's house **Pet Peeves:** Unorganized socks, Kids making a mess in my car **Future Plans:** To make fat stacks **Leaves Behind:** My room **Favorite Class:** Robotics, Chorus **Favorite Saying:** "Huh? What did you say?" **Gives Thanks To:** Erica, Jordan, My parents **Would Like to Forget:** English

Joseph Ciampa III

"You do not reform a world by ignoring it."
-George W. Bush

Likes: Summer, Winter, Boating, Snowboarding **Dislikes:** Unneccessary noise, Loud people, People who don't have their phones on silent **Will Remember Most:** Track, Football, Spaghetti dinners, CM, EF, JM, SF, SC, ME, DB **Pet Peeves:** Those who wear cutoff shirts to school **Future Plan:** Become a pilot **Leaves Behind:** Matt Caron, T. Rondeau, Kehoe, Achen **Favorite Class:** Adv. Math, Study Hall with Carol **Gives Thanks To:** Family, Mr. Burke, Coach Mac, Coach Czar

Timothy Correia

"Now you see that evil will always triumph, because good is dumb." -Spaceballs

Nicknames: Tim, Timmy **Likes:** Coffee, Tea, Football, Soccer, Movies **Dislikes:** School, Boredom, Chick Flicks **Will Remember Most**: BI, CD, KK, JS, AB, RR, CU, CH, TP **Pet Peeves:** Noisy Eaters, Ignorant People, Uncomfy Chairs **Future Plans/Secret Ambitions:** Become Successful, Start A Family **Leaves Behind:** Classmates, Locker 425 **Favorite Class:** Economics **Activities:** Gaming, Camp **Gives Thanks To:** Mom and Dad, Friends **Would Like to Forget:** Chemistry & Algebra

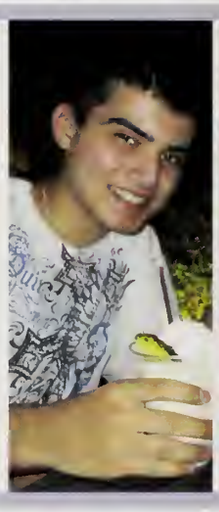

Bradford Costa

"I'm Tom Cruise"

Nicknames: Chad, Dad **Likes:** Golf, Skiing, Atah, LeBron James, Water, Islands, Corn **Dislikes:** BHS, Smelly Kids **Will Remember Most:** The DM Crew, Winning, School Boys, Lawrence, V Bars, Ponds of Plymouth, T Parks, Creckers, Team Fam **Pet Peeves:** Scuffin the Crocs **Future Plans:** Golf **Secret Ambition:** Golf **Leaves Behind:** Everything I learned in school **Favorite Class:** 21 **Activities:** Not Golf **Favorite Saying:** "What da heck kid," "That suit is black not." **Gives Thanks To:** Parents, Coach Weston **Would Like to Forget:** BHS, My grades, Mr. Wod.

Jacob Davis

"Tell people there's an invisible man in the sky who created the universe, and the vast majority will believe you. Tell them the paint is wet, and they have to touch it to be sure." -George Carlin

Nickname: Davey **Likes:** Hockey, Gallo Ice Arena, Nature, Maine, Classic rock **Dislikes:** Off-season, Term papers, School, MIAA **Will Remember Most:** Freshman year hoco game, Hockey 9th grade, Mr. BHS '14, Mr. Kozens **Future Plans:** As much hockey as possible **Favorite Class:** Mr. Kozens US History 2 **Activites:** Hockey, Spring Track, Long boarding **Favorite Saying:** *Empty due to bad language* **Gives Thanks To:** Mom & Dad, Hockey & Track coaches **Would Like to Forget:** Physics, Biology,Term papers,GPA's

Jordan Delfavero

"You can find me where the music meets the ocean"

Likes: Turtles, Rain, Music, Potatoes **Will Remember Most:** Fockey, Squad, Music **Pet Peeves:** Peanut butter **Future Plans:** I'm just gunna wing it **Secret Ambitions:** Be Mrs. Kanaley **Leaves Behind:** Mrs. Fournier, Mase, J Ash, Fockey girls **Favorite Class:** Music **Gives Thanks To:** Mrs. Fournier, S. Antonelli, Squad **Favorite Saying:** "Never put the key to your happiness in someone else's pocket."

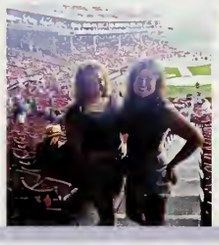

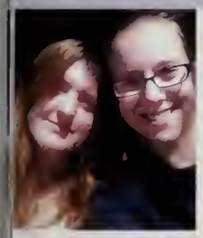

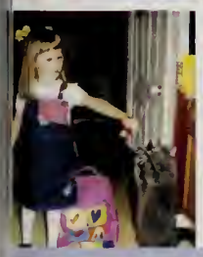

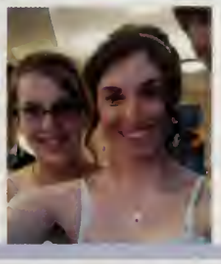

Michelle Demers

"You can't cross the ocean if you don't have the courage to lose sight of the shore." -Christopher Colombus

Nicknames: Mishi **Likes:** Coffee, Science fiction, Books **Will Remember Most:** RH, TS, SA, SM, BN, BM, Prom '14, Ms. Kanaley, Mr. Keefe, Chorus class **Future Plans:** Be happy **Leaves Behind:** Friends & memories **Activitites:** Book club, Working after school **Favorite Class:** Peer leadership w/ Mr. Arki **Favorite Saying:** "It's the simple things in life that are most extraordinary."

Conor DeSantis

"War. War never changes." -Ron Perlman

Nicknames: European DB **Likes:** Maple syrup, Tim Hortons, Hockey, Snow **Dislikes:** Not Canada **Will Remember Most:** IM, MK, AB, TC, BI, JS **Pet Peeves:** The Enlightenment, The Awakening, Frederick Douglass **Future Plans:** Lumberjacks **Leaves Behind:** Painted lockers **Favorite Class:** AP Bio **Activities:** Track is life **Favorite Saying:** "Tabarnak" **Gives Thanks To:** Everyone **Would Like to Forget:** Logarithmic Equations

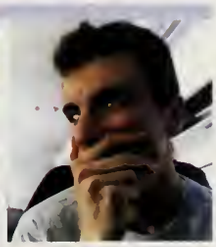

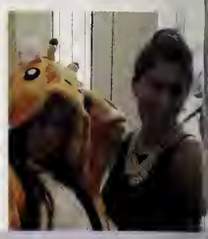

Elijah Dias

"Work hard in silence, let success be your noise"

Nicknames: Beatz, Elias **Likes:** Football, Music, MPC, KFC/Taco Bell, Red **Dislikes:** Assumptions, Corrup po 9, J's (Not talkin' bout Jordans) **Will Remember Most:** The DM Crew, Senior year chorus, Apponequet football game '14, PAPA **Pet Peeves:** Assumptions, Nagging, Fake people **Future Plans:** Get that mullah, Be an artist, Marry a beautiful singer **Leaves Behind:** History, Fakes **Favorite Class:** Every class w/ Mrs. Fournier **Activities:** Football, Chorus, Keyboard **Favorite Saying:** "Ah tah, I deeed it, shabbah what the heck kid," "7" **Gives Thanks To:** My mother, Grandmother, Sister, All of my family, Coaches, Mrs. Fournier **Would Like to Forget:** Fakes

Saray Dominguez

Likes: poetry, coffee, reading, running, music **Dislikes:** school, dramatic people, and people who don't read **Will Remember Most:** good friends and great teachers **Pet Peeves:** people who chew very loudly **Future Plans/ Secret Ambition:** not have kids until I'm done with college and own my own record label **Leaves Behind:** all the high school drama **Favorite Class:** Business Math and Gym Class **Favorite Saying:** Life is more of a feeling than a mindset. **Gives Thanks To:** Mr. Burke for not giving up on me or anyone else and being the best counselor **Would Like to Forget:** English Class :)

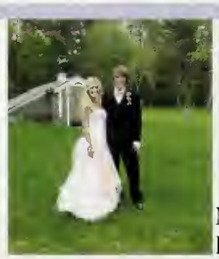
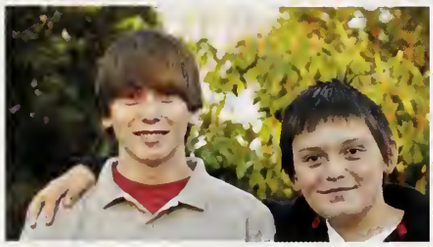

Mitchell Eldridge

"Some people skate to the puck. I skate to where the puck is going to be." -Wayne Gretzky

Nicknames: Mitch, Mitchy **Likes:** Hockey, Friends, Trucks **Dislikes:** School, Waking up early, Scummy kids **Will Remember Most:** Being a captain of the hockey team w/ Austin, Canal Cups, Pep rally, Mullets, Hockey team, LT, EF, JC, JM, JL, The tribe **Pet Peeves:** BO, Scumbags, Rumors **Future Plans:** Jr's, College **Secret Ambition:** NHL Player **Leaves Behind:** Hockey team, NE **Favorite Class:** Math **Activitites:** Hockey **Favorite Saying:** "Boo Pezzone," "Pearled it" **Gives Thanks To:** Kozens, Mom, Dad, Nolan, Coaches **Would Like to Forget:** Getting blamed for rumors

Stefanie Fasoli

"How lucky I am to have something that makes saying goodbye so hard." -Winnie the Pooh

Nicknames: Stef, Fasoli, Steven, Steffy, Fufi **Likes:** Summer, Rain, Criminal Minds, Country music, Study, 1:42 **Dislikes:** Weird smells, Pickles, Being broke, Slow walkers **Will Remember Most:** BA, SC, CM, EF, JD, JC, Prom '14, CM haircut, Summer jam, VB team **Pet Peeves:** Stray hairs **Future Plans:** Graduate **Secret Ambition:** Travel, Be happy **Leaves Behind:** NF, Locker #434 **Favorite Class**: Psych, History w/ Donovan **Activites:** Volleyball, Track **Favorite Saying:** "It's a grey area" **Gives Thanks To:** Parents, Coach Young **Would Like to Forget:** Drama, Spanish

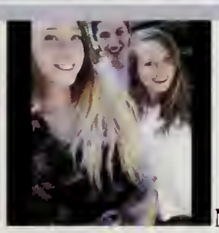

Marissa Ferreira

"Respect yourself enough to walk away from anything that no longer serves you, grows you, or makes you happy."

Nicknames: Rissa, Rissa Roo **Likes:** Summer, Beach days, The weekend, Fires, 1:42, Sleeping, Iced coffee, B&Ms, Comfy clothes, Braids **Dislikes:** Negativity, Sunday morning shifts **Future Plans:** Live in California **Will Remember Most:** Lauren's, Gale of the Night, Buttermilk Bay, The Canal, The Wall, Little Harbor, Abandoned House, Group chat, John's house, Ryder **Gives Thanks To:** Mr. Donovan, Mrs. McDonald, Mr. Kozens, Mr. Farrington, Narrows family

Sarah Finn

"Darkness cannot drive out darkness; only light can do that. Hate cannot drive out hate; only love can do that."

Likes: Gymnastics, Dance, Summer, Big cities, Makeup, Coffee, California **Dislikes:** Spanish, Writing, Waiting, Being cold **Pet Peeves:** Liars, Complainers, Bitter people **Favorite Class:** Graphics **Activites:** Gymnastics, Dance **Gives Thanks To:** My coaches and parents **Would Like to Forget:** Spanish class

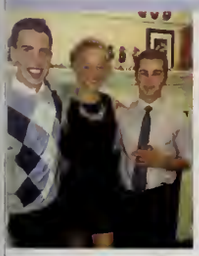

Erica Fleming

"I can do all things through Him who gives me stength." -Philippians 4:13

Likes: Softball, SpongeBob, Friends, Sleeping **Dislikes:** Gossip, Waking up early **Will Remember Most:** CM, SF, SC, JD, ME, JC, JM, LC, TH **Pet Peeves:** When people don't shower, Long grass **Future Plans:** Adaptive Physical Education Teacher, Have a family, Coach softball **Leaves Behind:** MF, MN, RM **Favorite Class:** Psychology, Math **Favorite Saying:** "Sick," "Everything happens for a reason." **Gives Thanks To:** Coach Gifford, Family and friends **Would Like To Forget:** Falling on my face at lunch

Andrew Forsberg

"I wish I could be more like Forsy."
-Everyone

Nicknames: Forsy, Nerdsberg, King Forz **Likes:** Calculus, Golf, Following the rules, 18th Amendment **Dislikes:** 21st Amendment, C4mpers, U-Substitution **Will Remember Most:** AP Calc, Band, CRDC, ES **Pet Peeves:** Singing, Immature behavior **Future Plans:** Do math **Favorite Class:** Band **Activities:** NHS, Stuco, Golf, Tennis **Gives Thanks To:** My parents, Mrs. Fournier **Would Like to Forget:** Dennis Highlands

Shelby Fortune

"Wrinkles only go where the smiles have been."

Nickname: Shel **Likes:** Coffee, Soccer, Being with my family, Fridays, Warm weather **Dislikes:** Stats, Track **Will Remember Most:** New Years '14, Luke Bryan, Dunkies runs, Date nights w/ Shee and Tom, DC trip, Spaghetti dinners, 7/7 **Pet Peeves:** Slow walkers **Future Plans:** Go to college, Travel, Have a family **Leaves Behind:** Soccer team, Rui, ML, Kyle and Kendall **Gives Thanks To:** CS, SB, ER, KM, JH, KS, LI, Kendall, Kyle and Mike

Benjamin Fretschl

"We Out Here"

Nicknames: Bendo, Ben Ballin **Likes:**Money, Chillen with the team **Dislikes:** Being late by 1 minute **Will Remember Most:** Lauren's house, VB, NG, TP, Ponds of Plymouth, "Going fishing," Times at Ralph's **Pet Peeves:** When people don't give you your pencil back **Future Plans:** To make it in the world, Stack Paper **Secret Ambition:** Be the next Kobe Bryant **Leaves Behind:** My legacy **Favorite Class:** Bus. Math **Activitites:** Chillen in da rolla **Favotite Saying:** "Let's get it" **Gives Thanks To:** My boys including but not limited to (Connor, Ralph, Big Mike, John, The Dans, Luke, Drew, Gregor, Brad, Alex, Devin, Max, Shaun, Chris, Twan, Quinn, Matt, Elijah, Brandon, Quis, Espo, Rider, Johnny, Jeff, Josh & KiD CudI) **Would Like to Forget:**John Mirotta's Self Lineup

Tess Fucito

"Life is tough but so are you."

Nickname: Tessy **Likes:** Dogs, Iced coffee, Clothes, Make up, Concerts, Candles, Country music, Stuffed animals, Money, Being tan **Dislikes:** Being sick, Grapefruit, Body odor, Huge parties **Will Remember Most:** Freshman year **Pet Peeves:** Hardos, Hair in the drain **Future Plans:** Beautician **Leaves Behind:** Lexxy and Miranda **Favorite Class:** History with Kozens/ Donovan **Activities:** Lax freshman & sophomore year **Gives Thanks To:** Big Pats, Dad, Alexis P **Would Like to Forget:** Nothing

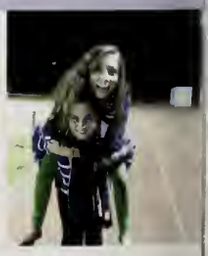

Ailene Gallerani

"You have to go on and be crazy. Craziness is like heaven." -Jimi Hendrix

Nickname: Leeny **Likes:** Coffee, Hot weather, Cats, Tennis, Tie dying, The beach, Gardening, Leo DiCaprio, Flowers, Bright colors **Dislikes:** Cold weather, My job, Math, Rolled up sleeves **Will Remember Most:** Tennis season '13, Canal cup, Summer '12, Mr. Kozens, Arki **Pet Peeves:** People with no sense of humor, People who take life too seriously **Future Plans:** Open an animal shelter **Secret Ambition:** Marry Leo DiCaprio **Leaves Behind:** Tennis court #2, Brother **Favorite Class:** Anatomy **Activites:** Soccer, Tennis **Favorite Saying:** "Meow" **Gives Thanks To:** My family, Cat, Dog **Would Like to Forget:** Physics

Thomas Glinski

"There's a lot of blood, sweat, and guts between dreams and success." -Bear Bryant

Nickname: Glinski **Likes:** #RollTide, Golf, Lacrosse **Dislikes:** AP Magic, Auburn **Will Remember Most:** Golf Bus '12, Summer '13 **Pet Peeves:** Try hards, Individuals who lack common sense, Bandwagoners **Leaves Behind:** JG, DP, CT, TJ, BA **Favorite Class:** AP Calc **Activites:** Lacrosse 9-12, Golf 9-12, Track 9-12 **Gives Thanks To:** Family, TB12, Ms. Casey **Would Like to Forget:** AP Magic, One stroke two years in a row

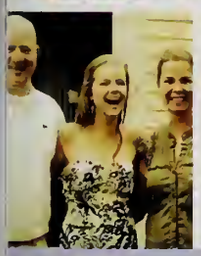
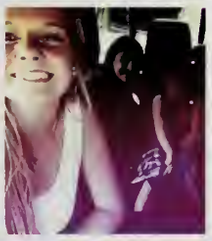

Rebecca Gould

"Everything happens for a reason."

Nicknames: Becca, Beccaboo **Likes:** Breakfast foods, Good friends, The color pink, Shopping **Dislikes:** Bad friends, Rain, Traffic **Will Remember Most:** Mrs. Bailey, Chorus class, Prom, B.B. **Pet Peeves:** Waiting, When people interrupt **Future Plans:** To be a nurse **Secret Ambition:** Get rich **Leaves Behind:** Gym class, Lunch, "The turtle" **Activities:** Going on walks, Shopping, Working out, Eating food, Hanging out with good friends **Favorite Class:** English w/ Mrs. McDonald **Favorite Saying:** "What goes around comes back around" **Gives Thanks To:** Family & friends **Would Like to Forget:** Algebra, Drama

Kristen Griffin

"The sun shines on the past, the future is shrouded in mystery. No matter how often I look in the mirror, all I see is the present"

Nicknames: Kgriff, Gryffindor, Kriste Griffball **Likes:** Anime, Vidya games, Music **Dislikes:** Taxes, Being cold **Will Remember Most:** Getting locked in a locker, The squad, Shark tank, Career **Pet Peeves:** Annoying and loud people **Future Plans:** Live in Boston **Leaves Behind:** Parking spot #69 **Favorite Class:** Band **Gives Thanks To:** Ms. FD, My grandparents, McDonald **Would Like to Forget:** Junior English

Shaun Griffin

"People say nothing is impossible, but I do nothing everyday!"

Nicknames: Lennie, Shaunbazz **Likes:** Lacrosse, Sports, Being fly, Cars **Dislikes:** Running, School, Facebook, Probably you **Will Remember Most:** Summer '14, Blue Hills field trip, Kozens class, Mr. Lanctot **Pet Peeves:** Chewing with your mouth open, Negativity **Future Plans/ Secret Ambitions:** Make buku stacks, Buy a house, Settle down **Leaves Behind:** Lax team **Favorite Class:** Kozens, Lanctot **Activities:** Golf, Boating, Snowboarding, Ballin **Gives Thanks To:** My parents, Teachers, Everyone who's guided me **Would Like to Forget:** Most of high school

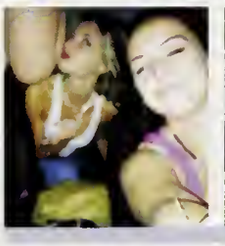

Janelle Hebb

"Don't set yourself on fire trying to keep others warm."

Nicknames: Jane, Janal, Janet, Janey, Nell **Likes:** tshirts, mugs, smiling, dogs, chapstick, sarcasm, pancakes, vans, showers, coffee, doodling, 7:20, flowers **Dislikes:** pants, shoes, coconut, being restrained, pickles, liars, tickling, 7:15, Sundays **Will Remember Most:** teamfam, Lauren's, Bassetts, camping '12, A Block Hist, Kozens rants, study, nodiggity, LEO, squad, fresh/junior year, Young, Casey, Cook, EJ, ER, KM, KS, SB, SF **Pet Peeves:** rewinding **Secret Ambition:** Become a potter and travel the world with bearded boy **Would Like to Forget:** Not taking AP Lit **Favorite Saying:** "Pull Over," "That freaks me out."

Class of 2015 Officers

President: James Modic Vice President: Matthew Klier Secretary: Brianna Rubin Treasurer: Ian Shephardson

Rowan Heston

"We are all stories in the end, just make it a good one" - Doctor Who

Nicknames: Rosie Bones, Row boat, Ro **Likes:** Art, Sci-Fi, Pacific Rim, Doctor Who **Dislikes:** Projects **Will Remember Most:** GISHWHES 2014, RI Comic Con **Pet Peeves:** Double negatives **Future Plans:** Go to art school **Secret Ambition:** Become the next Bryan Fuller **Leaves Behind:** The school basement **Favorite Classes:** Art w/ Mase, Math w/ Mr. Lanoie **Activities:** GSA **Favorite Saying:** "By Jove we are going to own this thing for sure!" -Hermann Gottleib **Gives Thanks To:** Ms. Mason for her help and encouragement **Would Like to Forget:** Junior Year

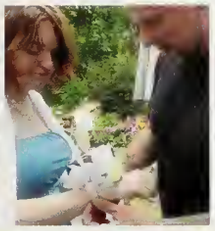

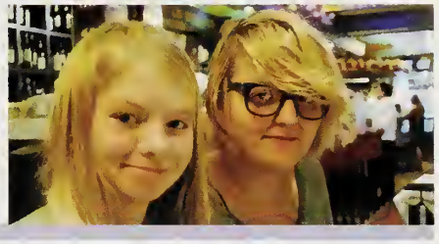

Cody Hewitt-Rose

"Every champion was once a contender that refused to give up."

Nickname: Moldy Toes **Likes:** Lacrosse, Hockey **Dislikes:** Liars **Will Remember Most:** Lacrosse **Future Goals:** Military **Secret Ambition:** Pro Lax Player **Leaves Behind:** Bathroom passes **Favorite Saying:** "Absolutely," "Chances" **Gives Thanks To:** My Mom **Would Like to Forget:** Suspensions

Montana Hurley

Be who you are and say what you feel, because those who mind don't matter, and those who matter don't mind."

Nicknames: Tana, Tan **Likes:** Piercings, Concerts, Sneakers, Candy, Tattoos, The City **Dislikes:** FB's, Dutch's, Liars, Almonds **Will Remember Most:** Gales, The Voice, Lawrence, VB, 17th BDAY, Freshman year, The canal **Pet Peeves:** Sharing, Repetitive noises **Future Plans:** College, Become a nurse **Secret Ambition:** Travel the world **Activities:** Working, Being w/ my friends **Leaves Behind:** JTW, San, JBaz **Favorite Class:** Study, Crim Law **Favorite Saying:** "Lo Siento" **Gives Thanks To:** Carth, Ms. Bailey **Would Like to Forget:** Everyone I mistakenly trusted

Noah Hutchinson

"Live life like it's your last day on Earth."

Nicknames: Moose, Hutch, Noah's Ark **Likes:** Basketball, Relaxing with friends **Dislikes:** Annoying people, Loud people in the morning **Will Remember Most:** All my friends, Teachers, Bub **Pet Peeves:** Liars, Know-it-alls **Future Plans:** To go to college for Physical Therapy **Leaves Behind:** My empty locker **Favorite Class:** Physical education, First Aid, Chorus, Keyboard **Activitites:** Basketball, Biking, Running **Favorite Saying:** "I'm bored. Also, I'm hungry." **Gives Thanks To:** My mom and dad, Mr. Ashworth, Mrs. Fournier **Would Like to Forget:** Drama

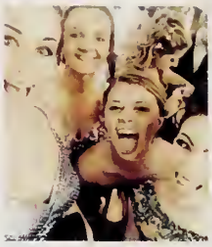

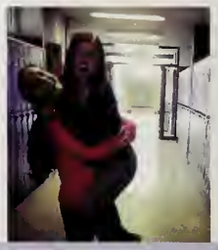

Travis Hyldburg

"Sometimes, it's best to trust the weight of experience, and I've got plenty of experience!" -Tito

Nicknames: Big Daddy, Tiki Tito, The Hindenbury, Hyld-y **Likes:** Football, Lax, The sled **Dislikes:** Physics, Conditioning, Soft Serves **Will Remember Most:** DJ's & Flynns trips, The boys **Pet Peeves:** Soft Servers **Future Plans:** College, Criminal Justice **Secret Ambitions:** Be a Politician **Leaves Behind:** AW, DH, The football & lax guys, #65 **Favorite Class:** Lunch, History **Activitites:** Model-UN, Frisbee, Dinner Trips **Favorite Saying:** "Rough," "The Wink" **Gives Thanks To:** My Family & Friends **Would Like to Forget:** AP Physics, Soph Year

Tyler Ivy

"I've missed more than 9,000 shots in my career. I've lost almost 300 games. 26 times, I've been trusted to take the game winning shot and missed. I've failed over and over again in my life. And that is why I succeed."

Nickname: Ivy **Likes:** Chicken, My water bottle **Dislikes:** The fluctuation in temp throughout the school **Pet Peeves:** When I say I'm not cold in freezing temp and people constantly ask if I'm cold **Will Remember Most:** That one person who had a huge impact on my life this year, Study w Jackie & Crispin **Future Plans:** Making the most out of my life **Leaves Behind:** One rep max of 460 on dead lift **Favorite Class:** Bus Math **Activities:** Football, lifting **Gives Thanks To:** My parents and friends

Lillian Johnson

"May you speak and act with confidence and use courage to follow your own path."

Gives Thanks To: My mom, dad, Glenn, and Ry. I couldn't have done it without you guys.

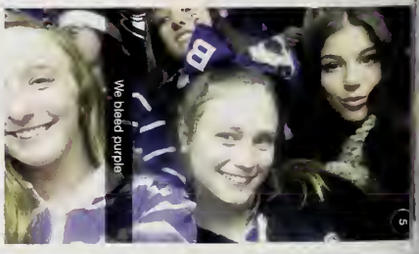

Taylor Kehoe

"Follow your passion, stay true to yourself, never follow someone else's path unless you're in the woods and you're lost and you see a path then by all means you should follow that."

Nicknames: T, TK, Neymar, Keyhole **Likes:** Soccer, Sports, Wendys, Pizza, Chillin **Dislikes:** Homework, Loud people, Cold **Will Remember Most:** Superbowl, Shmurda Team **Pet Peeves:** Bad service at Wendys **Future Plans:** Makin stacks **Leaves Behind:** Arki, Shmurda Team, Lil bro, KM, CJ, PM, JA **Favorite Class:** Kozens **Favorite Saying:** "Everyone knows that Redheads is Witches" **Gives Thanks To:** Arki, Coaches, Parents, Teachers **Would Like to Forget:** AP Calc, Ap Wizardry, States

Grace Kennedy

"If music be the food of love, play on."

Likes: Musicals, Lions, Tiffany blue, PSL, Chivalry, Drawing, The Mighty Flynn, AHS, Augusto Boal **Dislikes:** Pessimism, Mark Antony, Drama, Spiders, 6 AM **Will Remember Most:** Wizard of Oz, My first curtain call, Sophomore year, 7/2, Fudge adventures, Summer at SU & CMU **Pet Peeves:** Knuckle cracking, Ignorance **Future Plans:** Broadway, Cute babies, Lots of traveling **Secret Ambition:** Change the world with theater **Leaves Behind:** Meadowlark Lane, BSC, Aurelie & Julien, Mr. Dow, BHSDC **Favorite Class:** AP Comp **Favorite Saying:** "Bye Felicia!" **Gives Thanks To:** Mom & Dad, Auntie & Uncle, Grams, Mr. Dow, Once, KM, AO, VT, SMASH, Carnegie Mellon

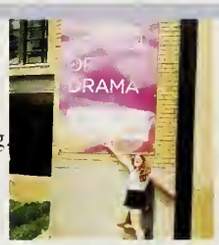

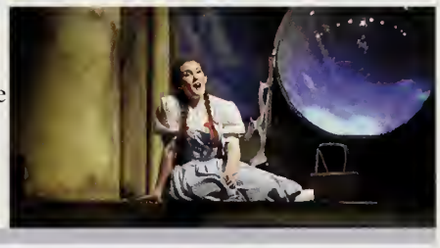

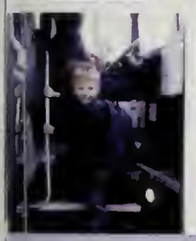

Matthew Klier

"For those of us climbing to the top of the food chain, there can be no mercy. There is but one rule: hunt or be hunted."

Nicknames: Matt, Matty-Ice **Likes:** Intelligence, Ronald Reagan, Humor, America, Anchorman, Star Wars **Dislikes:** Communism, AP Magic, Treehuggering, Stupidity, Espies **Will Remember Most:** Bosmun 2k14, Boys State 2k14 **Pet Peeves:** Singing, Rants in class **Future Plans:** CEO, US President **Secret Ambition:** Run world wide ponzi scheme w/ JPerk **Leaves Behind:** AS, NP, TR **Favorite Saying:** "Hey Ian I bet Conor doesn't even know (insert Star Wars fact)" **Favorite Class:** Economics/ESPN 30 for 30's **Activitites:** Football, Tennis, Stuco **Gives Thanks To:** Mom, Dad, Jess **Would Like to Forget:** Any & all failture

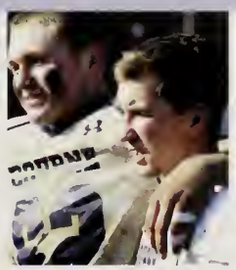

Samantha Ledwidge

"It all works out in the end, and if it hasn't, it's not the end."

Nicknames: Sam, Sammington, Samuel, Short Stack **Likes:** New shoes, Baking, Friends **Dislikes:** Eating baked goods, Puddles **Will Remember Most:** Float committee **Pet Peeves:** Staying mad over dumb things **Future Plans:** Travel the world and paint **Secret Ambition:** Become a master craftsman **Leaves Behind:** DBQ's **Favorite Class:** Donovan's A block History Family **Activites:** Volunteering **Favorite Saying:** "Alrighty then" **Gives Thanks To:** Mrs. Donovan, for being a better critic of my art than myself **Would Like to Forget:** Prom my freshman year

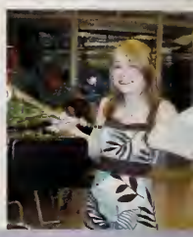

Kyle Lemos

Nickname: Tarzan **Likes:** basketball, music, singing, traveling, making beats **Dislikes:** snow, school **Will Remember Most:** the color purple, varsity ball, Mr. Geist **Future Plans:** signed to record label, have my own barbershop **Leaves Behind:** my ridiculousness **Favorite Class:** Physics with Mr. Collins **Activities:** basketball, singing **Favorite saying:** When you want to succeed as bad as you want to breathe, then you'll be successful **Gives Thanks To:** my coaches, teachers, mom and dad **Would Like to Forget:** schoolwork

Alexis Long

Nicknames: Lex, Alexischexis **Likes:** Sweatshirts, The color black, Pineapple games, 70's circles, Kid Ink, Warm cookies, 4th of July, Perfume **Dislikes:** School lunch, Math, Being told what to do **Will Remember Most:** Lawrence, Gale of the Night, The Rav, Buttermilk Bay, Bbay Canal, The group chat, MF, KA, LJ, TH, Underclassmen years, Kozens **Pet Peeves:** Rude people **Leaves Behind:** HK, Graphics lab **Favorite Class:** Graphics, Criminal Law **Favorite Saying:** Do ya thing **Gives Thanks To:** Mrs. Donovan, Mr. McCarthy, Farrington, Collins **Would like to Forget:** Ex boyfriends, Senior girls

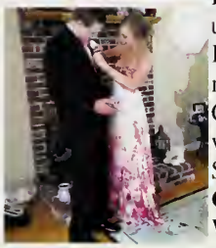

Caroline MacDonald

"May you always have a shell in your pocket and sand in your shoes."

Likes: Summer, Beach, Tanning, Boating, Laughing, Coffee, Taylor Swift, Shopping, Flowers, Hand written notes **Dislikes:** Drama, Negativity, Peppermint, Pale skin, Growing up **Will Remember Most:** DB, ZW, SF, SC, EF, MA, JC, IS, JD, Donovan, Doyle, Prom '14, Junior year study, Friday night football games, "Fam" **Pet Peeves:** Excessive PDA, Complainers, Judgement **Future Plans:** College, Become a wedding planner, Live life to its fullest **Favorite Class:** Study w/ Joe, Yearbook **Favorite Saying:** "I can't even." **Gives Thanks To:** Mom, Dad, Kel, Kate, DB, ZW, Donovan **Would Like To Forget:** Haircut in history

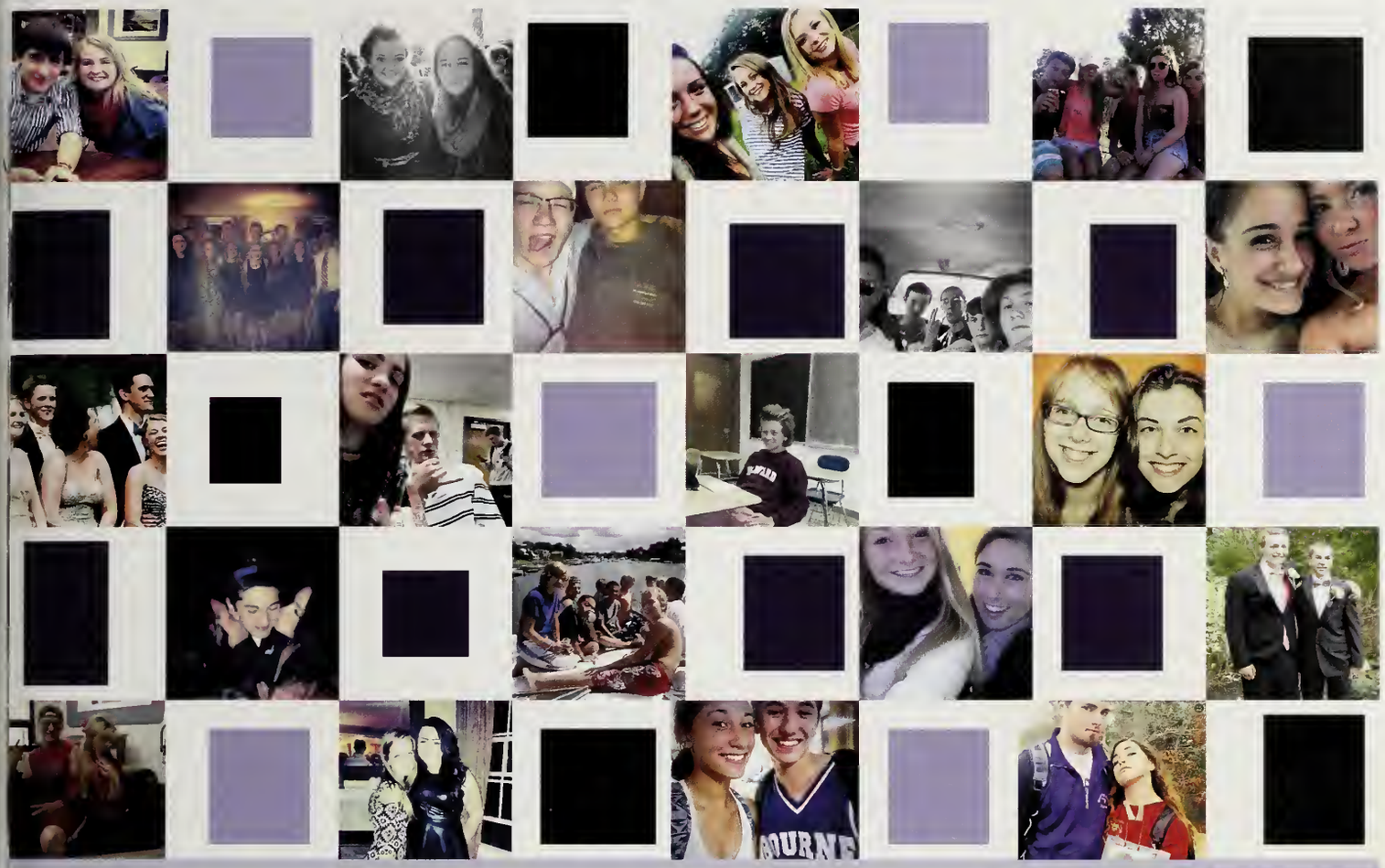

Katherine Martinez

"The definition of success is not about the money and nice things. Success is about the people you made happy, the memories you create and the happiness you brought upon yourself. Success is a life without regret."

Nickname: Kathy, Kmart **Likes:** Graphic design, reggae, working out, outdoors **Dislikes:** dishonesty, rudeness, peanut butter, shoes that don't fit **Will Remember Most:** the ONE year I did cheerleading and how much fun it was **Pet Peeves:** cigarettes, dirty hands, spitting while talking, being unorganized **Favorite class:** Graphic arts **Activities:** working out, work **Future Plans:** U.S. Army, Designing logos **Leaves behind:** Regrets, they're useless **Favorite Saying:** "Si dios quiere," meaning "God willing." **Gives Thanks To:** My mom and family for making me the person I am today. **Would Like to Forget:** Nothing. My memories keep me alive.

Michael Mathews-Burdette

"Reach for the moon and you'll land amongst the stars."

Nicknames: Big Mike, Mikey, Trigga Gates **Likes:** Messing with brothers, Burgers, Ballin', Summer, Squanto, My phone, Max Cerulli (dog), Gym **Dislikes:** Kc, Pickles, History, Crop-tops, Enrichment **Pet Peeves:** SC, Rubbish talkers, Gossip spreaders **Favorite Saying:** "Yeeahhuuh", "Savage", "SQUAD" **Will Remember Most:** Mrs. Shepardson, Mr. Keefe, AC, Fires **Would Like to Forget:** All of sophomore year, First basketball game, The nurse **Gives Thanks To:** My mom, Grandma, Bumpa, Mrs. Bailey

Kate McKenna

"And those who were seen dancing were thought to be insane by those who cannot hear the music."

Nicknames: Skeeter, Skate, Skeet, Pete, Scott, Skater, Skaterdude **Likes:** Minor chords, The stars, Coffee, Fight Club, Halloween, The 90's & The Elderly **Dislikes:** The Fuzz, Country music, Orange juice, Polka dots **Will Remember Most:** Canal Cup '12, Blizzard '12, Being Peter Pan, Team Family, Camping, Lauren's house, Leo (RIP), States ('13,'14), No Diggity, Prom, Bad Boyz **Secret Ambition:** To backpack this glorious world **Pet Peeves:** Ignorance, Superiority complexes **Gives Thanks To:** Heidi, Mother Nature

John McWade

"Success is to be measured not so much by the position that one has reached in life as by the obstacles which he has overcome."
-Booker T. Washington

Nickname: Quade, Mickey **Likes:** Coffee, Competition, Sports **Dislikes:** Drama, Texting **Will Remember Most:** Friends, Teachers, Sports, VB, Lawrence, Nightingale, Trailerpark **Pet Peeves:** Complainers **Future Plans:** College, Career, Become successful **Leaves Behind:** Sports, Fires **Favorite Class:** Chemistry **Activites:** Sports **Favorite Saying:** "Satellites" **Gives Thanks To:** Mom & Dad **Would Like to Forget:** Civics

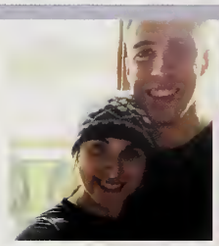
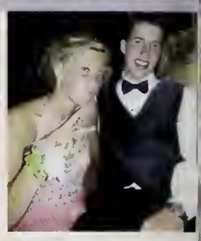

John Mirotta

"You Gotta Keep Your Head Up Ayye Ohh"

Nicknames: Johndo, Socks **Likes:** Music, Sports, Real Friends, Animals, Girls **Dislikes:** Fake People, Police **Will Remember Most:** My friends, parties, my dog Lucky **Pet Peeves:** Gas Prices, getting hurt, debts **Future Plans:** To be an x-ray technician, have a trophy wife and a nice house/car/boat **Secret Ambition:** To grow up and prove that I can be successful because not everyone believes in me **Leaves behind:** The bad memories and taking the good ones **Favorite class:** Mr. Kozens, Mrs. Fournier **Activities:** Working, Exercising, Studying, Hanging out with friends **Favorite saying:** "Do more for others than for yourself." **Gives Thanks To:** All my teachers that I had over the years, Mr. Geist and Mrs. Cetner for not giving up on me, my family and friends that kept me moving forward. **Would Like to Forget:** Getting in trouble, stupid mistakes

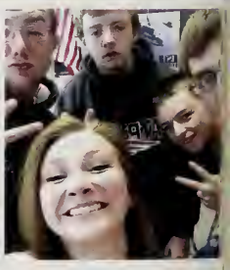

Marena Moccia

"Hard work beats talent when talent doesn't work hard."--Kevin Durant

Nicknames: Mo Mo, Mini Moccia, 3-pt Machine **Likes:** art, basketball, the beach, shopping, Sperrys, the Bulls, the Celtics, the Heat, Derrick Rose, Lebron James, jewelry, leopards, floral print, photography, reading **Dislikes:** coffee, drama, math, projects, history **Will Remember Most:** prom 2014, pep rally, color wars, purple/white day, varsity basketball, trainer Emma, friends, The Great Gatsby **Pet Peeves:** gossiping, liars, rude people **Future Plans:** Becoming successful in what I love, basketball **Secret Ambition:** to be a professional athlete and coach **Leaves Behind:** My number 24 **Favorite Saying:** "Some people want it to happen, some wish it would happen, others make it happen." **Gives Thanks To:** My mom and dad for their support, my teachers, and my friends

James Modic

"At least as a rich man when I have to face my problems I show up in the back of a limo wearing a $2,000 suit and a $40,000 gold watch."
-Jordan Belfort

Nickname: James, Mom **Likes:** The way you call me Big Poppa, BB **Dislikes:** Idiots, AP Magic, MCQs **Will Remember Most:** Soccer '14, DM Crew, Bosmun 2k14 **Favorite Saying:** "Care to poke some pie?" **Leaves Behind:** Buried treasure

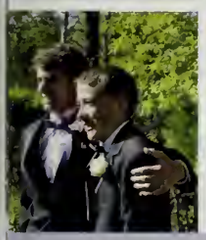

Ian Morgan

"I faced it all, and I stood tall, and I did it my way."-
Frank Sinatra

Nicknames: Capt. Morgan, Traffic Cone, Hipster **Likes:** Wittiness, Intelligence, Fitness, Patriotism **Dislikes:** Stupid People, Toyota Prii, Communism **Will Remember Most:** That one time in band camp. **Pet Peeves:** Singing in class **Future Plans:** To have a voice that could make a wolverine purr & suits so fine they make Sinatra look like a hobo **Secret Ambitions:** If I told you it wouldn't be a secret **Leaves Behind:** Blood, Sweat, Tears; MK, CD, AB, MA **Favorite Class:** AP Comp with Mr. Dow **Activities:** Track is life **Favorite Saying:** Hey Matt, I bet Conor also doesn't know [insert Star Wars fact here] **Gives Thanks To:** my amazing parents **Would Like to Forget:** Baby fat

John Moylan

"Go ahead and tell everybody, I'm the man, I'm the man, I'm the man."

Likes: Tennis, Running, Radio, Summer, Coffee, Soda, Pizza **Dislikes:** Homework, Having to hurry, Worrying **Will Remember Most:** Prom 2014 **Pet Peeves:** Pullout beds, Unexpected assignments **Future Plans:** Go to college, Work as a television producer **Favorite Class:** Broadcast Journalism **Activites:** Tennis, Cross country **Gives Thanks To:** Mom & Dad, Colleen & Courtney, Grandma & Grandpa, Mrs. Solomon, Alexis

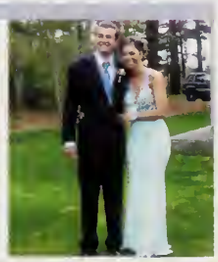

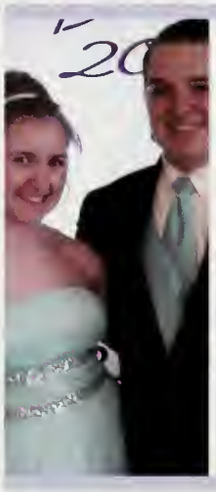

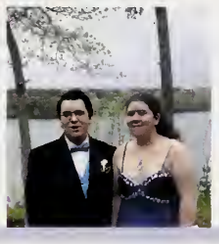

Brandon Munroe

"I used to be an adventuer like you...but then i took an arrow to the knee."

Nicknames: Brando **Likes:** Reading **Dislikes:** History **Will Remember Most:** Friends **Pet Peeves:** The sound of people chewing **Future Plans:** College to become a theater teacher **Leaves Behind:** My enemies **Favorite Class:** Chemistry **Activities:** Drama club/festival **Favorite Saying:** "C'est la vie!" **Gives Thanks To:** My friends for being great support **Would Like To Forget:** High school, Gym class

Daniel O'Kane

Nicknames: Stan Halen, Headphone Dan **Likes:** Baseball, Basketball, Fishing **Dislikes:** Homework, Summer work, MCQ's **Will Remember Most:** The DM's, Pickleball, Superbowl, Broadway Greg **Leaves Behind:** Stevie Mac **Favorite Class:** Kozen's Economics **Gives Thanks To:** Teachers/Coaches/Parents **Would Like to Forget:** BHS Lunches, AP Magic

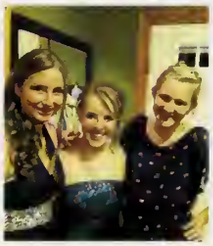

Anne O'Meara

"I'm not superstitious, but I am a little stitious."
-Michael Scott

Nickname: Annie **Likes:** DMB, SNL, Wool socks, Doyle, Shirley temples, The Office **Dislikes:** Daisy Buchanan, Gluten **Will Remember Most:** Study w DB JP IS, Tennis '12, XC '11, SD, MA, KB, BR, AP **Future Plans:** Play tennis again **Secret Ambition:** Move to Denmark **Leaves Behind:** History Dep., My secret love Jay Allison **Favorite Class:** English w/ Casey **Activitites:** Key club, NHS **Gives Thanks To:** Burke, Shmoop, My fantastic teachers

Hallie O'Neil

"Unless some like you cares a whole awful lot, nothing is going to get better, it's not"

Likes: Animals, Movies, Videogames, Anime, Mystery and detective movies, Sherlock Holmes, Disney, Adventure movies, History, Theodore Roosevelt **Dislikes:** Arrogant and mean people **Will Remember Most:** Friends **Pet Peeves:** When ice cream gets freezer burn **Future Plans:** Attend Cape Cod Community College, Major in veterinary science **Secret Ambitions:** To be a great, influential, happy and successful person in life and help build a bright future for the world to the best of my ability **Leaves Behind:** School lunch **Favorite Classes:** Physics, Chemistry, U.S. History **Activites:** Videogames, Movies, Learn new things, Read **Gives Thanks To:** Mom, Dad, Colby

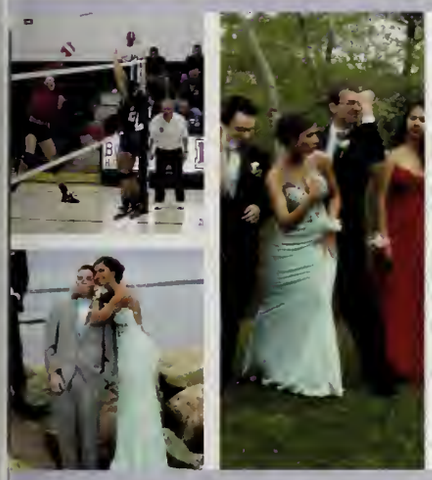

Alexis Pacheco

"Strive not to be a success, but rather to be of value." -Albert Einstern

Nicknames: Texas, Lex, APach **Likes:** Optimistic people, My dog, Doritos, Flexing **Dislikes:** Lunch at 10:15, AP Stats **Will Remember Most:** Prom, Lunch time, Getting stuck on Bassetts **Pet Peeves:** The R-word, When people walk slow **Future Plans:** To become an Occupational Therapist **Favorite Class:** AP Psych **Favorite Saying:** "Get'er done" **Activites:** VBall, Boxing **Leaves Behind:** Em, Lexxy, Ahmed, Maria, Caitlin, Sarah, Alivia, Ryan, Dee, Josiah **Gives Thanks To:** Zach, Mr. Lawson, Mr. Dow, Christina, Bryan

John Perkoski

"Always borrow money from a pessimist. He won't expect it." -Oscar Wilde/US Gov

Nickname: Johnny P, JPERK **Likes:** America, RWR, Patriotism, Gas under $3, Immaturity, Sarcasm **Dislikes:** AP Magic, eSpies, Stupidity, Communism, C4MPERS **Will Remember Most:** APUSH, Freedom, Drawings, Pterodactyl Boy, Boys State 2014 **Pet Peeves:** PDA, Singing/dancing, Stupid questions **Future Plans:** Be successful **Secret Ambition:** Run worldwide Ponzi Scheme w/ Matty-Ice Leaves Behind: The boys, Ireland **Favorite Saying:** "Nerd!" **Favorite Class:** Lunch **Activitites:** Football, Baseball, NHS, Key club, Being Patriotic **Gives Thanks To:** My friends & family **Would Like to Forget:** Ireland, JYIS, MCQs

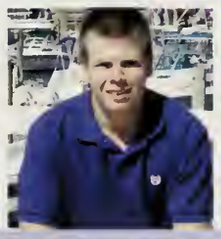

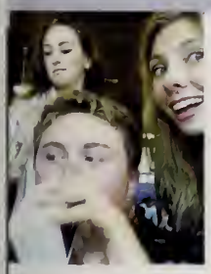

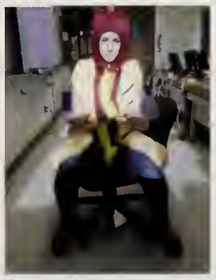

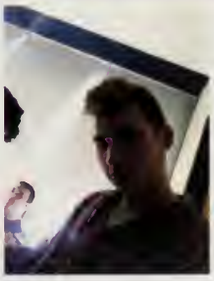

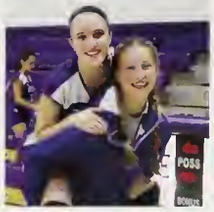

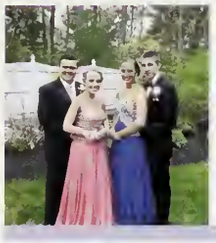

Abigail Pomeroy

"We're adults. When did that happen? And how do we make it stop?" -Meredith Grey

Nickname: @thecapecodpom **Likes:** 1:42, Snow days, Food **Dislikes:** Mondays, Seekonk **Will Remember Most:** Prom '14, Basketball '14, '15, Tennis '14, Squad of 2, Europe **Secret Ambition:** NBA Head Coach **Future Plans:** Med School **Leaves Behind:** #12, Locker #496, ML, MN, RU, Basketball/Tennis ladies **Favorite Class:** AP Bio **Activities:** Soccer, Basketball, Tennis, NHS, Key Club **Favorite Saying:** "Hard work beats talent when talent fails to work hard"-Kevin Durant **Gives Thanks To:** Mom, Dad, ALP, Bri, Donovan, Burke, Coach Berry, Coach Smith, Arki **Would Like to Forget:** 8th Grade

Bryan Raftery

"If you can't soar with the Eagles, don't fly with the flock."

Nicknames: B, Bry, Raft **Likes:** Football, Lacrosse, Sports **Dislikes:** Homework, Soft serves **Will Remember Most:** Superbowl, Football locker room, Camp outs **Pet Peeves:** When people lurk **Future Plans:** To be happy and successful **Leaves Behind:** DK, TR, NP, Lil Jacob **Favorite Class:** Econ with Kozens **Favorite Saying:** "Everybody knows Redheads is witches, you're having a hell of a camp" **Gives Thanks To:** Parents, Siblings **Would Like to Forget:** 1-10, AP Wizardry

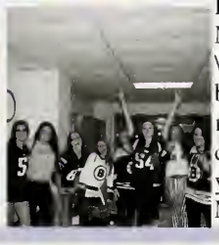

Caitlin Reardon

"Hannah Montana said no one is perfect, but here I am."

Nicknames: Cait, Caity Rear, Big Cait **Will Remember Most:** The 7, Warped Tour, 12.13.14, Lauren's house, Cops @ Koze's, "Free Caity Rear," Back to Back, SGP, Cheyennes, Late night Leo's, Nightingale, Bell Rd, Leo, No Diggity, Summer '14, PN/MD/JS/KJ **Likes:** Black, Sarcasm, Making lists, Hard workers, Excessive shopping, Concerts \m/ **Dislikes:** Crumbs, Liars, Bad pens, Stray hairs, Shoes on bed, Wrists touching the back of the sink, Objects pointing @ me **Would Like to Forget:** BHS **Future Plans:** Attend college, Tan my body **Favorite Saying:** "Shut up," "Luv yourself," "I don't like birds," "Lo siento" **Gives Thanks To:** Mom, Dad, Kev, Burke, Hair Extensions & Music

Emma Reed

"Despite everything, I believe that people are really good at heart."

Nicknames: Dan, Deer, 1/7 **Likes:** Corn, Hammocks, Late night Leos, Poking **Dislikes:** Pants, F-boys, House arrest, 7:15 **Will Remember Most:** Teamfam, Camping, Life talks w/ Donovan, Freshman yr, KM, JH, EJ, SF, KS, SB, CR, Shaving head, Partays **Pet Peeves:** Stray hair, N-lippin js, Being restrained **Favorite Saying:** "Ima tweet that," "Do you wanna play?" **Would Like To Forget:** Ex's, Jr yr **Leaves Behind:** Slamfinn, Soccer squad **Gives Thanks To:** Mumma, Heidi, Dogs **Secret Ambition:** Live on self sufficient plot of land w/ dog pack

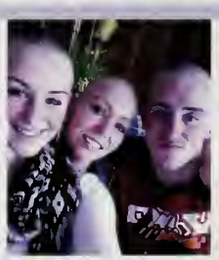

Robert Roderick

"Go beyond love and grief; exist for the good of mankind."

Nicknames: Bobby Grey **Likes:** Aikido, My friends, Real people **Dislikes:** Drama, Cheaters, Fake people **Will Remember Most:** Aikido class with MS, DS, AW, LS, and JH, Prom '14 **Pet Peeves:** Freshmen **Future Plans:** Publish my book **Leaves Behind:** Locker 252 **Favorite Class:** Kozens History Class '14 **Activites:** Writing, Practicing aikido **Gives Thanks To:** My Aunt Joan, My teachers **Would Like to Forget:** Freshmen year

Brianna Rubin

"It is our choices that show us what we truly are far more than our abilities."

Nicknames: Bri, Rubes, Baby Bri **Likes:** VBall, Queen's, Spag dinner, Snow days, Fri 1:42 **Dislikes:** Mon 7:15, Sidelines, UCLA's, Shadows **Will Remember Most:** AP, MA, MA, AO, JC, AP, SA, Charlie Brown, Um, Jiggelo, Prom'14, VBall '13 '14, #scrappy, Team bidg @brew, Squad of 2, AP Bio Fam **Pet Peeves:** Lint rollers **Future Plans**: PA School, Be Happy **Leaves Behind:** VBall girls, #9, Locker 504 **Favorite Class:** AP Bio **Activites:** VBall, Key Club, Stuco, NHS **Gives Thanks To:** Mom, Dad, Mike, Coach J **Would Like to Forget:** Fall 2013

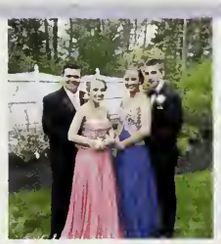

Connor Schaefer

"Breakin' ankles; shatterin' dreams."

Nicknames: Baggins, Bags, Con **Likes**:Basketball **Dislikes:**Party Poopers **Will Remember Most:** Basketball **Pet Peeves:** Hypocrites, Liars, Complainers **Leaves Behind:** Ball Squad/ Coaches, My youngins **Favorite Class:** Woodshop & Gym **Activities:** Hangin with friends and doing whatever might be fun or productive **Favorite Saying:** "You and what army?" **Gives Thanks To:** Mom, Dad, Sisters, Friends, Mrs. McDonald, Basketball Coaches **Would Like To Forget:** Sophomore English, Freshman Football

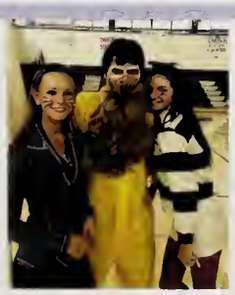

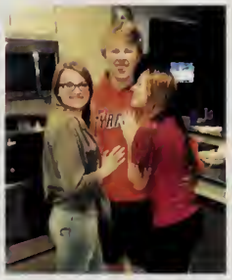

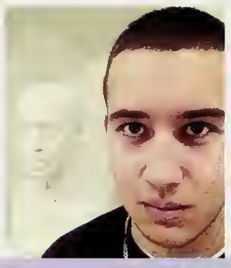

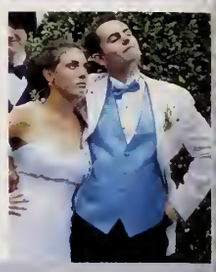

Trevor Scoville

"I smell like beeeeeeef."

Nicknames: Skeeter, Trev, Treebark **Likes:** Sweatshirts, Theater, Coconut **Dislikes:** Shakespeare, The cold, Apples **Will Remember Most:** Katherine Brennan, Olivia Amaral, Stephanie Veliotis **Pet Peeves:** Research papers **Future Plans:** To be a radio talkshow host **Leaves Behind:** Mr. Dow's English class **Favorite Class:** First Aid, Chorus **Activities:** Drama club **Gives Thanks To:** My theater buddies **Would Like to Forget:** English Class **Inspirational Quote:** "I'm going to stand outside so if anyone asks I'm OUTSTANDING."

Ian Shepardson

"No man should receive a dollar unless that dollar has been fairly earned."
-Theodore Roosevelt

Nicknames: I-Shep, Eeman, Princess, Jan, En, Radio **Likes:** America **Dislikes:** The pole, APUSH **Secret Ambition:** To be the cameraman for the New England Patriots **Favorite Class:** AP Comp, AP Calc **Would Like to Forget:** Prom '14 **Gives Thanks To:** My teachers and my family for their guidance and support

Maxwell Shortsleeve

"Never let school interfere with your education."

Likes: Chillin with friends, Having fun **Dislikes:** MCQs, BPD, school food **Will Remember Most:** Ski trips with the bros, Fishin trips, fires **Pet Peeves:** MCQs **Future Plans:** Make money **Favorite Class:** Kozens **Activities:** Making money, skiin, fishin **Gives Thanks To:** Parents, Donovan, Kozens, Lanctot **Would Like to Forget:** Junior Year

Kaitlin Stratton

"Do not go where the path may lead, go instead where there is no path and leave a trail."

Nicknames: Kstrat, Strat, Elsa **Likes:** Shopping, Music, Tea, Organizing, Fall, Traveling, Family **Dislikes:** Wannabe people, Slow walkers, Spiders, Fear, The word "belly" **Will Remember Most:** Senior year study hall, Prom '14, Football games, Summer nights, Bad boyz, Squad **Pet Peeves:** Conceited people, People who interrupt **Future Plans:** Move to California, Live a happy and successful life **Leaves Behind:** Mrs. Lima, Mrs. Bar, Mr. Burke **Favorite Class:** Yearbook **Gives Thanks To:** Mom, Dad, Auntie, Siblings **Would Like to Forget:** Lost opportunities

Jessica Terrill

"You shall not pass!"
-Gandalf

Nicknames: Jess, Turtle **Likes:** Mango-Pineapple smoothies, PS3, Tattoos, Candles **Dislikes:** Careless people, Mushrooms, Bugs, Sticky things **Will Remember Most:** Ms. Marble, Ms. Hadley, Mrs. McDonald **Pet Peeves:** Unnecessary tapping **Future Plans:** To be the next American Ninja Warrior **Leaves Behind:** BHS, Math **Favorite Class:** Broadcast Journalism **Activities:** Video games, Sleeping **Favorite Saying:** "The world is not in your books and maps. It's out there" -Gandalf **Gives Thanks To:** Austin Freeman, Mrs. McDonald **Would Like to Forget:** Smelly cafeteria food, Rudeness

Leo Thompson

"The only easy day was yesterday."

Nickname: Leo **Likes:** Naval history **Will Remember Most:** The new friends I've made **Future Plans:** Join the US Navy **Secret Ambition:** Become a US Navy SEAL **Leaves Behind:** All the worries about graduating **Favorite Class:** NJROTC (Prior School) **Activities:** Swimming, Cross-Country **Favorite Saying:** "Potius Mori Quam Foedar." **Gives Thanks To:** My parents for waking me up every morning and pushing me out of bed **Would Like to Forget:** Nothing, everything happens for a reason

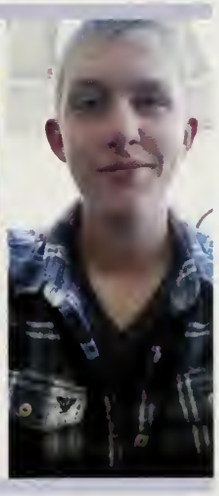

Catherine Tierney

"Be the change you wish to see in the world."
-Ghandi

Nickname: Tierney **Likes:** Traveling, Food, Tattoos, Thunder & Lightning, Piercings, Cars **Dislikes:** Math, Long car rides, Chocolate **Will Remember Most:** Prom, Mr. Keefe, Canal Cup **Pet Peeves:** Slow drivers **Secret Ambition:** Become a singer **Future Plans:** Become an RN **Leaves Behind:** Locker #519 **Favorite Class:** First Aid **Activities:** All Cape **Gives Thanks To:** My parents and Mr. Burke **Would Like to Forget:** Spraining my ankle from slipping on orange juice in C wing

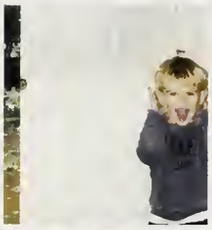

Cullen Ullo

"Why be pissed that roses have thorns when you can be happy that thorn bushes have roses?"

Nickname: Ullo **Likes:** Computers, Drawing, Books, Cars, Clam chowder **Dislikes:** Mustard, Spanish **Will Remember Most:** Graphics class, Friends, School WiFi password **Pet Peeves:** When someone has to correct you.. *cough* Crispin *cough* **Future Plans:** Be an Architect, Travel the world **Secret Ambition:** Design a massive skyscraper **Leaves Behind:** Friends I've made over the years **Favorite Class:** Graphics **Activities:** Drawing, Movie making **Gives Thanks To:** Mr. Burke for all he's done to help me **Would Like to Forget:** Spanish class

Jenna White

Nicknames: Jen, Jenny **Likes:** summertime, coffee, Maine, sun sports, yoga, clothes, sushi, koala bears, snowboarding, friends **Dislikes:** the color orange, spiders, airplanes **Will Remember Most:** freshman year art class, prom 2014 **Pet Peeves:** Bad handwriting, lying **Future Plans:** Exploring **Leaves Behind:** SW, MH **Favorite Class:** freshman art class, history with Kozens and Donovan **Activities:** Tennis freshman & sophomore year **Gives Thanks To:** Steph and Den **Would Like to Forget:** Nothing

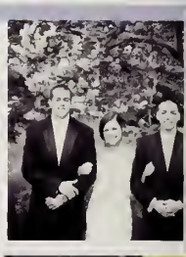

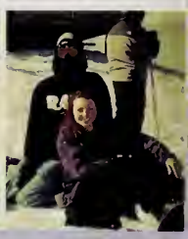

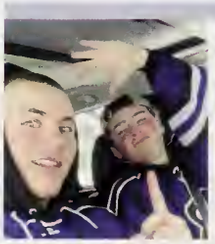

Luke Zanoli

Nicknames: Hat Bro #1, Lukie, Zanoli **Likes:** Football, Golf **Dislikes:** Shoulder injuries **Will Remember Most:** Hat Bro p.t.'s, Sophomore football season, Pre game ritual, Nanering, Fires, Stealing home, DM crew **Future Plans:** D.E.A., F.B.I, Something B.A. **Secret Ambition:** Be the next Chad Marsh **Leaves Behind:** #28, My boy Dylan Kehoe, NP, JM, TR, JH, HL, ML, MC **Favorite Class:** Freshman & Junior English w/ Ms. Cook **Favorite Saying:** "Chances, Little (blank) Action," "What da heck kid" **Gives Thanks To:** Mom, Dad & Ben for getting me good grades

Corie Zirpolo

"Wolves don't lose sleep over the opinions of sheep."

Nicknames: Petunia **Likes:** Coffee, The gym, Warm weather, Yoga, 1:42 **Dislikes:** Waking up before 9 AM, Sunday nights, Snow, Homework **Will Remember Most:** Groupchat, Freshman year gym class, SuperBowl Champs, Pep Rally **Pet Peeves:** Wet socks, Bad attitudes, Detentions **Future Plans:** Join Peacecorps, Become an engineer **Secret Ambition:** Move to Australia **Leaves Behind:** Cassi, Megan **Favorite Class:** Math, Mrs. Donovan art classes **Activities:** The gym, Winter track, Yoga, Work **Gives Thanks To:** Mr. Burke, Mr. Geist, KA, ML, AG, SD, CP, MH, LJ, AL, MF **Would Like to Forget:** All the petty drama, Chemistry w/ Mrs. K

William Caddell

Nikolas Crispin

Alexandra Dexter

Naomi Felix

Abigail Hapenny

Chandler Hatch

Elizabeth Lanahan

Aaron Marston

Christopher Merkel

MacGregor Nickerson

Devin Pinckney

Allissa Ruggeri

Joshua David Schlottenmier

Anthony Sert

Quinn Washington

Not Pictured:

Raul Gonsalves
Benjamin Isidorio
Jorge Martinez
Alex Ricci

Where Will You

Jeffrey Alden: still arguing with Joey Ciampa over cars
Meganne Allison: 25 kids and a mom van
Amber Anderson: Hollywood makeup artist and costume designer
Kerriden Anderson: Victoria's Secret fashion designer
Sarah Andrade: will have watched every show on Netflix
Shawna Antonelli: will finally have a drink of coffee
Meaghan Arsenault: married to a Bruins player
Daniel Baracchini: take over the Go Pro business
Sheehan Barton: mumbling to herself and being offended by this
Kalyn Berestecky: well known event planner
Adam Bjelf: sunflower farmer
Kari Black: finally accepted to Hogwarts
Dominic Boulrisse: coaching his sons in football
Austin Braley: finally moved into his house
Drew Buckingham: starring in SNL
Mikina Burns: will be wandering the galaxy, studying space
Jared Butler: still trying to deepen his voice
William Caddell: still low key
Dakota Cardoza: UFC fighter
Jillian Carelli: opera superstar
Samantha Carpenter: living in Miami with famous NBA star
Janelle Casano: saving dolphins
Alexandria Cerulli: Mrs. Big Mike
Lucas Chisser: own line of bow ties
Joseph Ciampa: still arguing with Jeff Alden over cars
Timothy Correia: king of Dunkin Donuts
Bradford Costa: on a golf themed iced tea can
Nikolas Crispin: you know what they say...
Jacob Davis: still destroying kids on the ice
Conor DeSantis: lumberjack
Jordan Delfavero: auditioning for American Idol
Michelle Demers: doing cosplay/larping
Alexandria Dexter: run her parents' business
Elijah Dias: will spit out a fire mixtape
Sarah Domínguez: yoga instructor
Mitchell Eldridge: will have his own hockey stick line and will be teaching youngins
Stephanie Fasoli: will have a big grand family
Yazmi Felix: will make triumphant return to the Vineyard
Marissa Ferreira: traveling the world
Sarah Finn: will be a professional gymnast
Erica Fleming: in a full body cast
Andrew Forsberg: will be a professional mathematician
Shelby Fortune: will own the Shanty
Benjamin Fretschl: "out here"
Tess Fucito: own a tanning salon
Ailene Gallerani: will be finding her soul
Thomas Glinski: Roll Tide
Raul Gonsalves: leave Bourne and never come back
Rebecca Gould: celebrity trophy wife
Shaun Griffin: still bragging about his weekend
Kristen Griffin: will be a state senator
Abigail Hapenny: will be a correctional officer
Chandler Hatch: designing video games
Hebb: will become a famous news anchor
Heston: will be the female Van Gogh
Cassitt-Rose: making small-talk with women
Morley: pediatrician

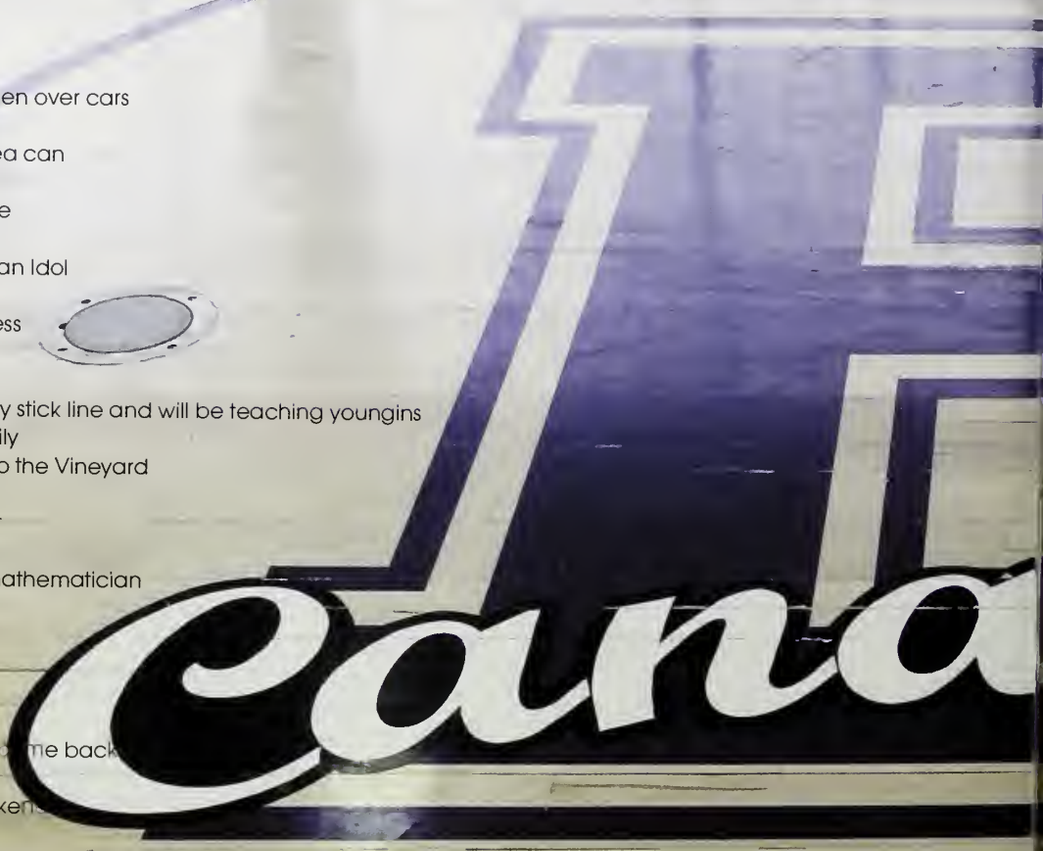

Be In 10 Years?

Noah Hutchinson: will be bringing back the blue hair
Travis Hyldburg: will own The Shore Shack
Benjamin Isidorio: will have the world's longest beard
Tyler Ivy: contestant on The Bachelorette
Lillian Johnson: makeup artist
Taylor Kehoe: will still be rooting for Oregon
Grace Kennedy: made it to Broadway
Matthew Klier: running a worldwide Ponzi scheme
Elizabeth Lanahan: running her own daycare
Samantha Ledwidge: living in Ireland
Kyle Lemos: living the Miami Vice life
Alexis Long: saving the environment
Caroline MacDonald: still literally can't even
Aaron Marston: street artist
Alex Martinez: C-walking on ABDC
Katherine Martinez: graphic designer
Michael Matthews: will start a children's foundation
Kate McKenna: iTunes comeback
John McWade: still drooling
John Mirotta: still ranting
Chris Merkel: married to Jackie Bazinet
Marena Moccia: WNBA ballin'
James Modic: minivan-driving lawyer
Ian Morgan: working at TMZ
John Moylan: radio talk show host
Brandon Munroe: directing on Broadway
MacGregor Nickerson: farm in Scotland with seven boys
Daniel O'Kane: college baseball coach
Annie O'Meara: will win an Oscar before Leo DeCaprio
Hallie O'Neil: will meet Tim Burton
Alexis Pacheco: will be a teacher
John Perkoski: chilling with Mama P
Devin Pinckney: will own a sack brand
Abigail Pomeroy: raising a family and neighbor with Bri
Bryan Raftery: pickle ball world champion
Caitlin Reardon: starring on bad girls club
Emma Reed: will be frolicking through the forest with her dogs and an elf
Alex Ricci: will be somewhere in Bridgewater
Robert Roderick: write a best-selling trilogy
Brianna Rubin: will be a nurse practitioner
Allissa Ruggeri: still wearing her John Cena glasses
Connor Schaefer: breaking ankles; shattering dreams
Jason David Schlattenmier: will be attending a school with a classroom
Trevor Scoville: will still be awesome
Anthony Sert: helpings kids
Ian Shepardson: hopefully not driving in the rain
Maxwell Shortsleeve: will take over Cape Cod magazine
Kaitlin Stratton: dolphin-saving fashionista
Jessica Terrill: gamer by day; ninja turtle by night
Leo Thompson: Navy or nothing
Catherine Tierney: still taking selfies
Cullen Ullo: creating next generation tech
Quinn Washington: will be a history teacher
Jenna White: taking off to Colorado to snowboard
Luke Zanoli: still hanging out with Bobbie
Corie Zirpolo: will be the star of a TV [illegible]rical

One Last Look...

#TBT To the Good Ol' Days

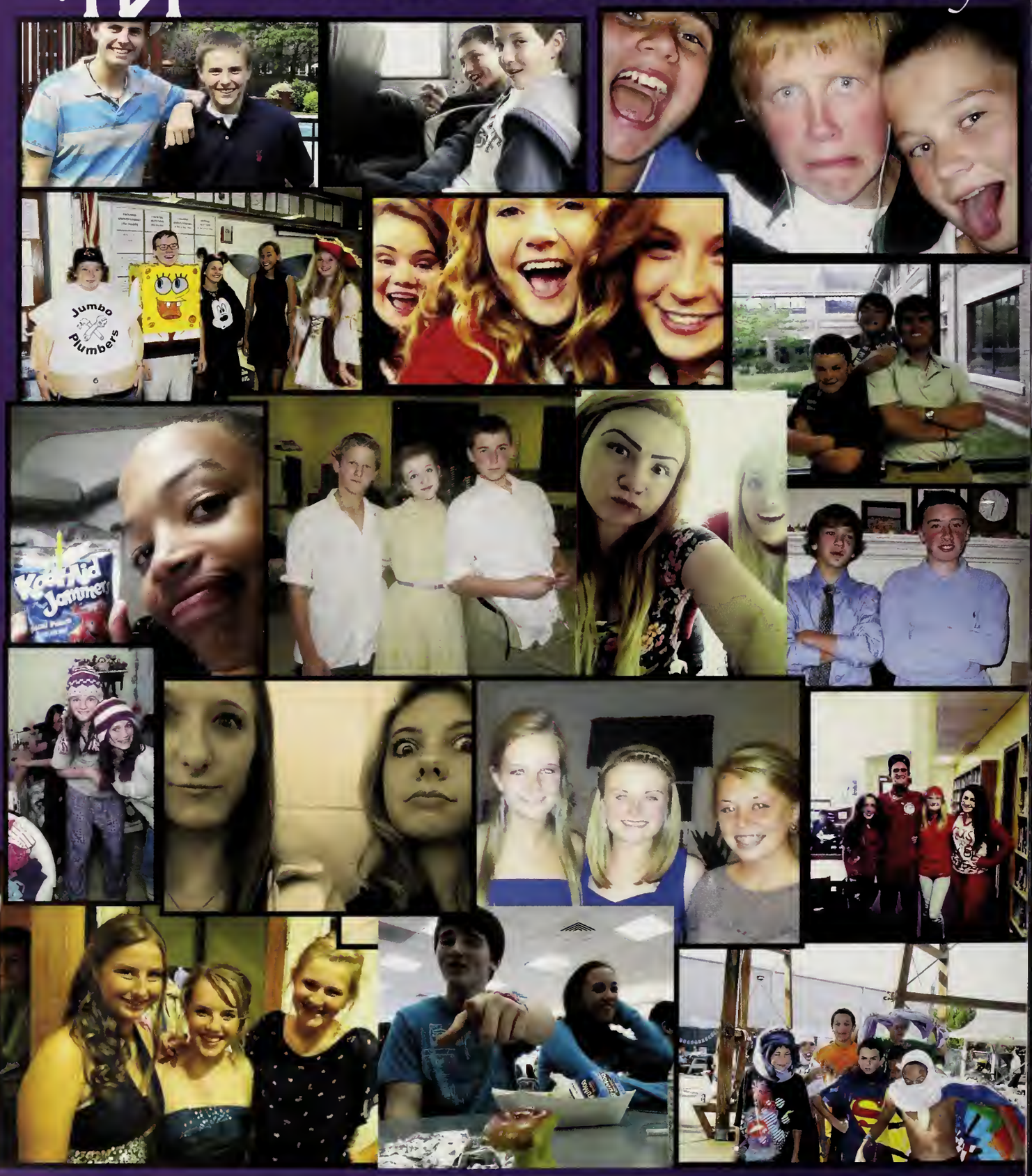

#SENIORS

Senior Superlatives

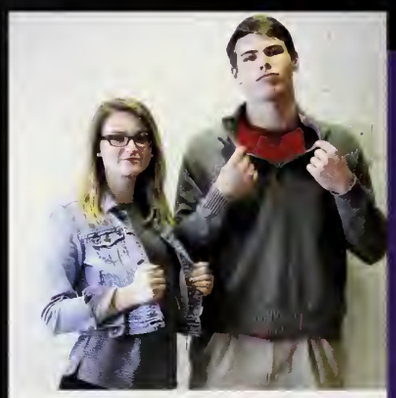

Best Dressed: Katie Stratton & Shaun Griffin

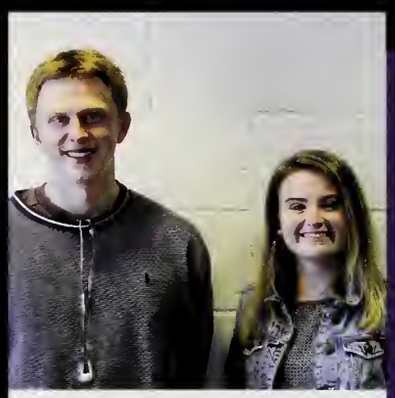

Best Eyes: Katie Stratton & Dan O'Kane

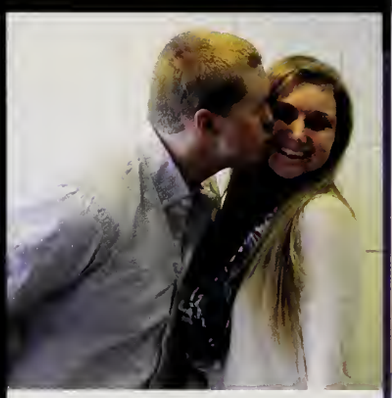

Cutest Couple: Caroline MacDonald & Dom Boulrisse

Best Smile: Alexis Long & Shaun Griffin

Best Personality: Meg Arsenault & Ian Morgan

Biggest Gossip: Ailene Gallerani & Jared Butler

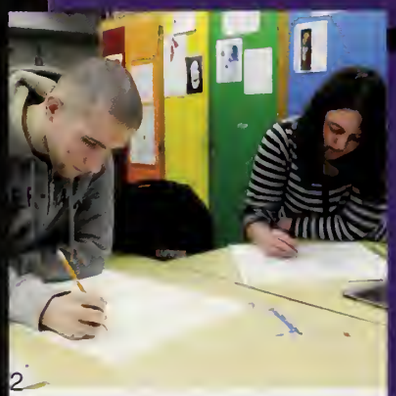

Most Artistic: Rowan Heston & Aaron Marston

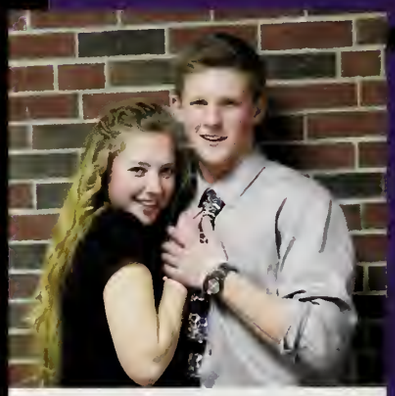

Biggest Flirt: Erica Fleming & Gregor Nickerson

Most Athletic: Sheehan Barton & Tom Glinski

Class of 2015

Biggest Sweetheart: Alexis Pacheco & Trevor Scoville

Most Likely to Succeed: Abby Pomeroy & Matt Klier

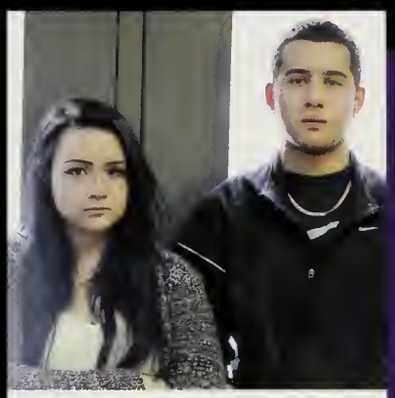

Most Changed: Cait Reardon & Ben Fretschl

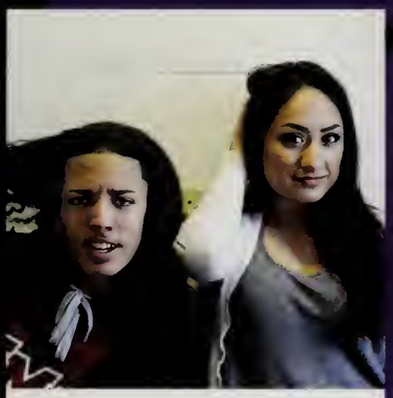

Best Hair: Saray Dominguez & Kyle Lemos

Most Likely Alien Abduction: Kari Black & Josh Schlottenmier

Best Catch: Alexis Pacheco & Ian Morgan

Best Friends: Sheehan and Shelby & Dan and Dan

Most Likely to Rant: Jill Carelli & John Mirotta

Most Musical: Kate McKenna & Elijah Dias

Senior Superlatives

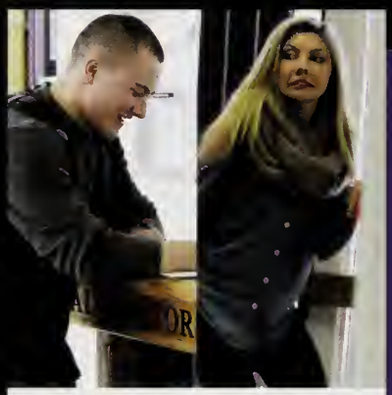

Most Likely to Be Late: Janelle Hebb & Luke Zanoli

Upset if Not Voted: Sheehan Barton & Shaun Griffin

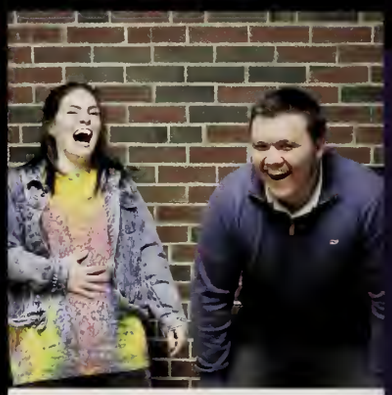

Best Laugh: Kate McKenna & Travis Hyldburg

Most Spirit: Kalyn Berestecky & Josh Schlottenmeier

Likely to Be Vine Famous: Janelle Casano & Elijah Dias

Worst Driver: Kate McKenna & Ian Shephardson

Best Car: Meganne Allison & James Modic

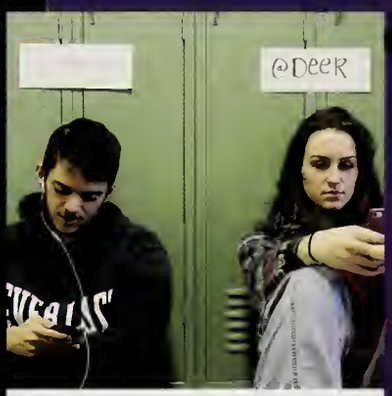

Best Twitter: @emmareedd @shobu556

Most Attractive: Janelle Hebb & Gregor Nickerson

Class of 2015

Tall Guy Short Girl: Connor Schaeffer & Kathy Martinez

Class Clown: Meg Arsenault & Drew Buckingham

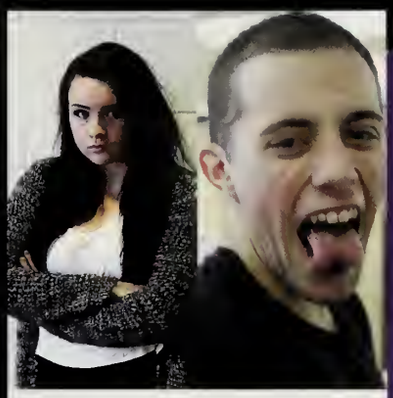

Tough Guy: Cait Reardon & Alex Ricci

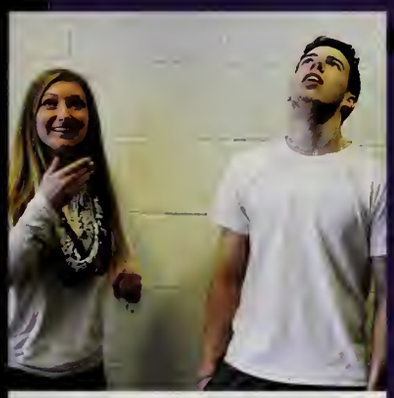

Most Gullible: Caroline MacDonald & John McWade

Most Sarcastic: Cait Reardon & John Perkoski

Class Klutz: Erica Fleming & John Mirotta

Most Likely to be Famous: Kate McKenna & Elijah Dias

Biggest Mooch: Kalyn Berestecky & Jared Butler

Not Pictured:

John Mirotta

The Baby Page

1

2

3

4

5

6

7

8

9

10

11

12

13

14

15

17

18

20

21

22

23

24

25

26

27

28

29

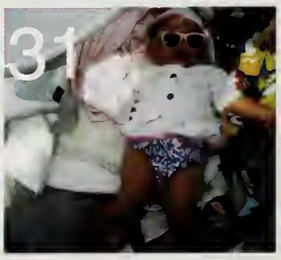
31

32

33

34

36

37

38

39

40

41

42
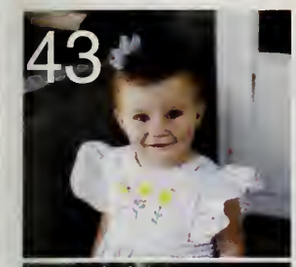
43
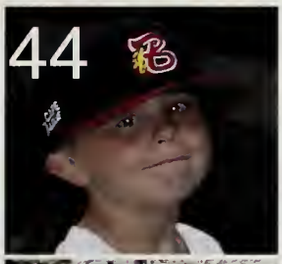
44

45

46
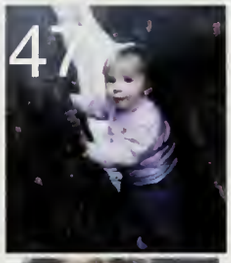
47

48

49

50
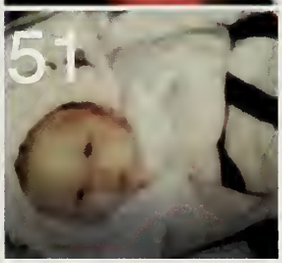
51

52

53

54

55
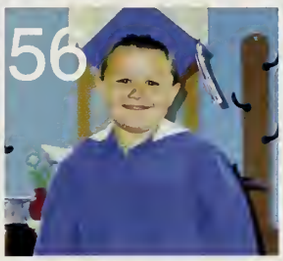
56

57

58

59

60

61

62

63

64

65

66

67

The Baby Page Continued...

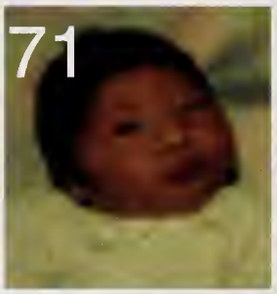

1. Abigail Pomeroy
2. Adam Bjelf
3. Alexis Long
4. Alexis Pacheco
5. Alli Cerulli
6. Amber Anderson
7. Andrew Forsberg
8. Austin Braley
9. Rebecca Gould
10. Benjamin Fretschl
11. Bobby Roderick
12. Bradford Costa
13. Brianna Rubin
14. Bryan Raftery
15. Caitlin Reardon
16. Caroline MacDonald
17. Cody Rose
18. Conor DeSantis
19. Cullen Ullo
20. Dakota Cardoza
21. Daniel O'Kane
22. (Left to Right) MacGregor Nickerson, James Modic, and Daniel Baracchini
23. Dominic Boulrisse
24. Drew Buckingham
25. Elijah Dias
26. Erica Fleming
27. Hallie O'Neil
28. Ian Morgan
29. Ian Shepardson
30. Janelle Casano
31. Janelle Hebb
32. Jared Butler
33. Jessica Terrill
34. Jill Carelli
35. John McWade
36. John Moylan
37. John Perkoski
38. Kate McKenna
39. Katie Stratton
40. Kyle Lemos
41. Leo Thompson
42. Luke Zanoli
43. Marena Moccia
44. Matthew Klier
45. Meganne Allison
46. Michael Matthews
47. Mikina Burns
48. Mitchell Eldridge
49. Rowan Heston
50. Samantha Carpenter
51. Samantha Ledwidge
52. Shawna Antonelli
53. Sheehan Barton
54. Shelby Fortune
55. Stefanie Fasoli
56. Travis Hyldburg
57. Taylor Kehoe
58. Tess Fucito
59. Tyler Ivy
60. Ailene Gallerani
61. Kerri Anderson
62. Annie O'Meara
63. Marissa Ferreira
64. Grace Kennedy
65. Meg Arsenault
66. John Mirotta
67. Emma Reed
68. Saray Dominguez
69. Thomas Glinski
70. Kalyn Berestecky
71. Kari Black
72. Tim Correia
73. Jenna White

Words of Wisdom to the Seniors

Think before you act.-Mr. Arki

If you're choosing between chasing money or chasing ideals remember only one will be with you at the end of your days. Live honorably.-Mr. Collins

Remember what's important to you, work hard, and always try your best, but forgive yourself and pick yourself up when you fail.-Mrs. Perkoski

In three words: Make. Reasonable. Decisions-Mrs. McDonald

What we do in life echoes in eternity.-Mr. Dow

When you decide what you want to do in life, it better be something that you're happy doing because if you're happy everything else comes to fruition.-Mrs. Casey

Always be true to yourself, and don't let the world change you into something you are not.-Miss Cook

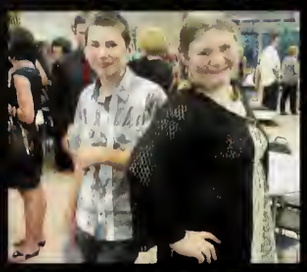

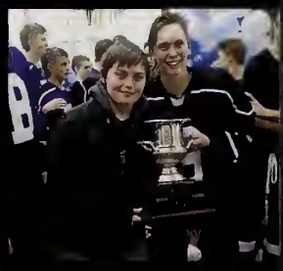

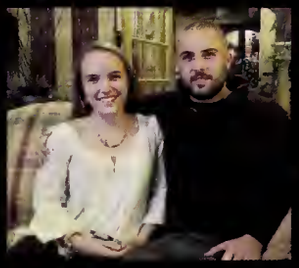

Seniors & Siblings

In Loving Memory Of...

Catherine Denise Shepardson

May 16, 1961 - November 10, 2012

The Class of 2015 would like to dedicate our yearbook to the beloved wife, mother and teacher, Catherine Shepardson, who was taken from us much too soon. We will be forever grateful for the many hours she dedicated to all of us over the years.

You will always be in our hearts.

Gone But Never Forgotten

Lily Johnson

Lily-
Happily remembering the little girl you used to be, proudly recognizing the young woman you've become. As you step out in the world may your journey be exciting and challenging. We support you and know you will succeed in whatever you choose to do. Please live your life with, "the will to do, the heart to care, and the soul to dare! You will always be our tiny dancer xoxo
Congratulations! With Love, Mom, Glenn and Jack

Andrew Forsberg

We are proud of you for always staying true to yourself. Looking forward to all that awaits you!
Love, Mom and Dad

There are friendships imprinted in our hearts that will never be diminished by time & distance.
~ Dodinsky

John Moylan

You have worked so very hard to succeed, and we are so proud of the young man you have become. You are a wonderful son and brother and we all love you very much.

Love,
Mom, Dad , Colleen and Courtney

"I am not what I have done. I am what I have overcome."
-www.LIVEHAPPY.com

Kate McKenna

Kate, we are proud of how you've figured out the path you choose to walk. You are an endearing soul. You've grown up from a 2 year-old tenacious girl to a 17 year-old willful and determined young woman. When you are in Africa teaching the young children how to play music, they will forever remember your kindness.

We love you,
Mom, Dad and Ryan

P.S. Kate, we've had great times! Thank you for spending time with me. Love You! Mom!

One Last Look
...And Thank You To...

...Our Amazing Yearbook Staff!

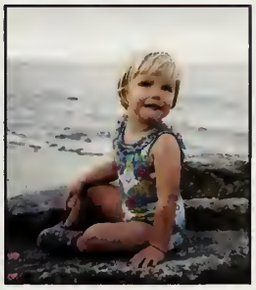

Abby Pomeroy

Congratulations!! You've worked hard and we are so proud. The future is yours to plan and we're here to cheer you on. Always keep looking forward and push yourself to achieve your goals. We hope this next chapter in your life is filled with knowledge, success, adventure and wonderful memories.

Warm hugs and lots of love,
Mom, Dad & Amanda

Amber Anderson

Congratulations! We are so proud of you! Your future's so bright-you gotta wear shades!
We love you! Mom and Dad

Meaghan Arsenault

We are so thrilled that you are at such an exciting time in your life right now Meaghan. You have done an exceptional job at school and handled the challenges of change with such grace and strength. You have made all of us very proud and impressed us with all that you have accomplished. We wish you much love and happiness in all your future dreams and endeavors. We are honored to call you our daughter, our sister!
Lots of Love,
Dad, Mom, Brett and Ryan

Taylor Kehoe

You can achieve what ever you want in life. All you have to do is believe that you can.We believe in you.Happy Graduation ! Love you Mom and Dad.

Corie

My daughter, as I watch you grow up & leave your childhood behind I want you to know that you are the shining star I reached for & my wish for you is that you always believe in yourself & all that you are & never ever stop reaching for your stars. Life is too short to live with regrets so take chances & never give up & always believe that everything happens for a reason...because there are no endings-just new beginnings. Work hard & be true to yourself it may not always be easy, but I promise it will be worth it. On your graduation day remember that my love for you is forever & I will ALWAYS be here for you.

Samantha Carpenter

Samantha Elizabeth we are so proud of you and all your accomplishments. Sweet precious little girl you have never let your size get in your way. Good luck in college, show them what your made of. Love you
Mom, Rick, Kianna, Patricia, George, Peter and Michaela

Luke Zanoli

"Beginnings are usually scary, and endings are usually sad, but it's everything in between that makes it all worth living"

Luke,

I can't believe how fast the last 18 years have gone by. I am so proud of you. I know you will be successful in anything you put your mind to.

Congratulations!!

Love,
Mom
xoxo

Best of Luck to the BHS Class of 2015!

Special Thank You to Senior Members of the Yearbook Staff:
Kerriden Anderson, Meghan Arsenault, Kari Black, Samantha Carpenter, Alexandria Cerulli, Stefanie Fasoli, Marissa Ferreira, Janelle Hebb, Alexis Long, Caroline MacDonald, Ian Morgan, Annie O'Meara, Caitlin Reardon, Emma Reed, Robert Roderick, Kaitlin Stratton

Best Wishes
Erica Fleming
&
Class of
2015!!!

Firehouse Veterinary Clinic & *Pet Supplies*

4 Hedges Pond Rd., Plymouth
508-888-9313
www.firehousevet.com

AAHA ACCREDITED
The Standard of Veterinary Excellence

Visit us on facebook

Gentle, Professional Care for Dogs, Cats, Birds, Reptiles, Ferrets, Exotic Pets

Our Pet Supply Store offers the best items for all our furred, feathered & scaled friends

Thanks for taking "One Last Look" at the 2014-2015 school year with us!

The best is yet to come!

TED POMEROY
Licensed & Insured

Finish Work
Built-Ins · Bookcases
Wine Cellars · Libraries

Home Improvements
Kitchens & Baths
Renovations · Additions

Custom Homes

P. O. Box 102
Sagamore Beach, MA 02562

PHONE: 508.888.2921
ccwllc@comcast.net

2014-2015 WORLD BEAT®

THE YEAR THROUGH YOUR EYES.

THIS YEAR

YOUR TOP PICKS
Topics included in World Beat were selected by students participating in a national survey.

WATCH IT ALL COME ALIVE
Augmented reality (AR) brings World Beat to life on your iPhone®, iPad® and Android devices.

STEP 1:
If Jostens produces your yearbook, use the ReplayIt® app to launch the videos. Go to the ReplayIt "More" menu and touch "Augmented Reality." If you haven't downloaded ReplayIt, visit the App Store. If Jostens doesn't produce your yearbook, download the Aurasma® app from the App Store.

STEP 2:
Open app, search for JostensWorldBeat, and select "Follow."

STEP 3:
Look for the AR symbol and hold your device over the adjacent headline in each section to trigger the videos. Watch and enjoy!

** Video content may not be available in perpetuity.*

1 DOW REACHES NEW HIGH

HEADLINES

WORLD TRADE CENTER 2

1. DOW REACHES NEW HIGH The Dow Jones Industrial Average closes above 18,000 following news about the growing strength of the U.S. economy.

2. ONE WORLD TRADE CENTER Thirteen years after terrorists destroyed the original World Trade Center, a new 104-story tower opens in lower Manhattan.

3. MALALA YOUSAFZAI At age 17, the Pakistani activist receives the 2014 Nobel Peace Prize.

4. SECRET SERVICE LAPSES The head of the Secret Service resigns after a series of security breaches, including an intruder who managed to enter the White House.

5. SPACE PROBE The European Space Agency lands a small space probe on the moving comet 67P/Churyumov-Gerasimenko.

6. CLIMATE CHANGE AGREEMENT The United States and China reach a historic deal to curb their greenhouse gas emissions.

7. EBOLA IN THE USA Hospitals contend with several cases of the deadly virus brought by travelers from West Africa and returning aid workers.

8. VIRGIN GALACTIC CRASH The spaceplane VSS Enterprise breaks apart during a test flight and crashed into the ground in the Mojave Desert.

9. KURDS FLEE ISIS Syrian Kurdish refugees flee to Turkey to escape human rights abuses, war crimes and ethnic cleansing conducted by the Islamic rebel group ISIS.

FORBES MOST POWERFUL PEOPLE

1. VLADIMIR PUTIN *RUSSIA*
2. BARACK OBAMA *UNITED STATES*
3. XI JINPING *CHINA*
4. POPE FRANCIS *ROMAN CATHOLIC CHURCH*
5. ANGELA MERKEL *GERMANY*
6. JANET YELLEN *WASHINGTON, D.C.*
7. BILL GATES *BILL AND MELINDA GATES FOUNDATION*
8. MARIO DRAGHI *EUROPEAN CENTRAL BANK*
9. SERGEY BRIN AND LARRY PAGE *GOOGLE*
10. DAVID CAMERON *UNITED KINGDOM*

http://www.forbes.com/powerful-brands/list/#page:1_sort:0_direction:asc_search

3 MALALA YOUSAFZAI

4 SECRET SERVICE LAPSES

5 SPACE PROBE

7 EBOLA IN THE USA

8 CLIMATE CHANGE AGREEMENT

6 VIRGIN GALACTIC CRASH

9 KURDS FLEE ISIS

1 ICE BUCKET CHALLENGE

POP CULTURE

TOMS AT TARGET 2

1. ICE BUCKET CHALLENGE The social media campaign goes viral, raising $115 million to treat and cure amyotrophic lateral sclerosis (ALS).
2. TOMS AT TARGET The fashion-forward charity shoe brand teams up with the fashion-friendly retailer on a line of accessories for the holiday season.
3. NBA 2K14 The new release of the popular basketball video game features a contemporary soundtrack chosen by LeBron James.
4. #SHAREACOKE The soft drink brand personalizes its cans with the 250 most popular first names among American teens and millennials.
5. GO PRO Users of these wearable HD video cameras record and share breathtaking adventures, athletic feats and everyday dramas.
6. GRUMPY CAT By bringing in almost $100 million in two years, the Internet's most famous cat earns more than many human celebrities, according to ABC News.
7. FITBIT The health and fitness trackers surge in popularity among users of all ages, as consumers clamor for personal data via wearable tech.
8. PROTEIN-POWERED The high-protein/low-carb diet trend results in slumping cereal sales; manufacturers respond by adding more protein to their breakfast products.
9. TOP EMOJIS Researchers track the rising popularity of emojis among Twitter users; the top five are Hearts, Joy, Unamused, Heart Eyes and Relaxed.
10. DR. MARTENS BOOTS The edgy, rugged footwear is back in fashion among teens, celebrities and fashionable bloggers.

TOP 2014 GOOGLE TRENDS

The popular search engine releases the year's most searched topics.

1. ROBIN WILLIAMS
2. WORLD CUP
3. EBOLA
4. MALAYSIA AIRLINES
5. ALS ICE BUCKET CHALLENGE
6. FLAPPY BIRD
7. CONCHITA WURST
8. ISIS
9. FROZEN
10. SOCHI OLYMPICS

3 NBA 2K14

4 #SHAREACOKE

5 GO PRO

6 GRUMPY CAT

7 FITBIT

8 PROTEIN-POWERED

9 TOP EMOJIS

10 DR. MARTENS BOOTS

1 WORLD CUP

SPORTS

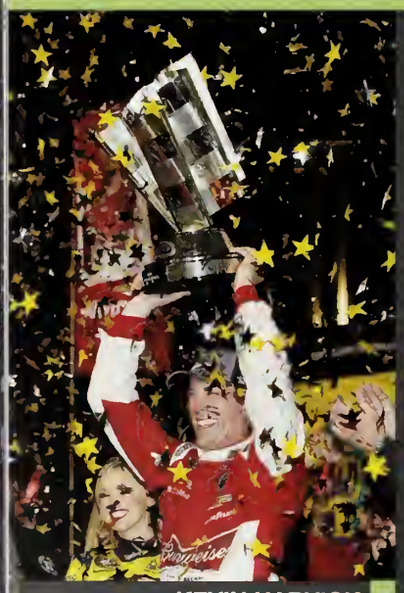

KEVIN HARVICK 2

1. WORLD CUP Germany wins the FIFA World Cup by defeating Argentina 1–0 at the soccer championship tournament in Brazil.

2. KEVIN HARVICK He captures his first NASCAR Sprint Cup championship in the Ford EcoBoost 400 race behind the wheel of his No. 4 Stewart-Haas Racing Chevrolet.

3. PEYTON MANNING By throwing his 509th career touchdown pass, the Denver Broncos quarterback breaks Brett Favre's record.

4. RORY MCILROY At age 25, the professional golfer from Northern Ireland is the World Number One male player according to the Official World Golf Ranking.

5. WORLD SERIES In Game Seven, the San Francisco Giants defeat the Kansas City Royals 3–2 and claim their third championship title in five years.

6. CFP CHAMPS The fourth-ranked Ohio State Buckeyes defeat the Oregon Ducks 42–20 to capture the first-ever College Football Playoff championship.

7. SUPER BOWL XLIX In an exciting and hard-fought game, the New England Patriots defeat the Seattle Seahawks by a score of 28–24 in the University of Phoenix Stadium in Glendale, Arizona.

8. DEREK JETER After 20 seasons with the New York Yankees, the shortstop plays the last game of his MLB career in Fenway Park against the Boston Red Sox.

9. SERENA WILLIAMS At age 33, she is the oldest player to be ranked the No. 1 singles player by the Women's Tennis Association.

2014 HIGHEST PAID ATHLETES

1. FLOYD MAYWEATHER: $105 MILLION
2. CRISTIANO RONALDO: $80 MILLION
3. LEBRON JAMES: $72.3 MILLION
4. LIONEL MESSI: $64.7 MILLION
5. KOBE BRYANT: $61.5 MILLION
6. TIGER WOODS: $61.2 MILLION
7. ROGER FEDERER: $56.2 MILLION
8. PHIL MICKELSON: $53.2 MILLION
9. RAFAEL NADAL: $44.5 MILLION
10. MATT RYAN: $43.8 MILLION

http://www.forbes.com/athletes/

3 PEYTON MANNING

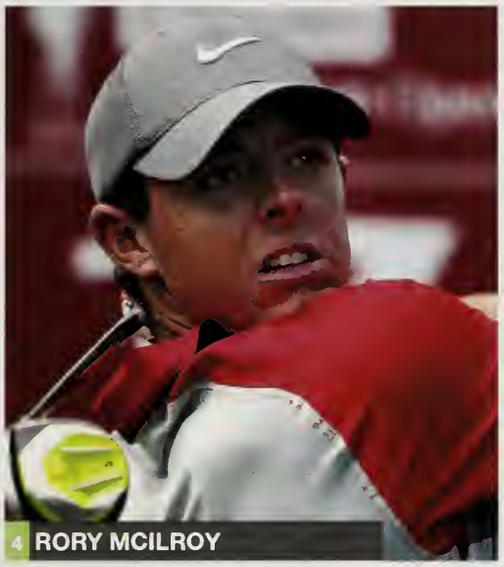

4 RORY MCILROY

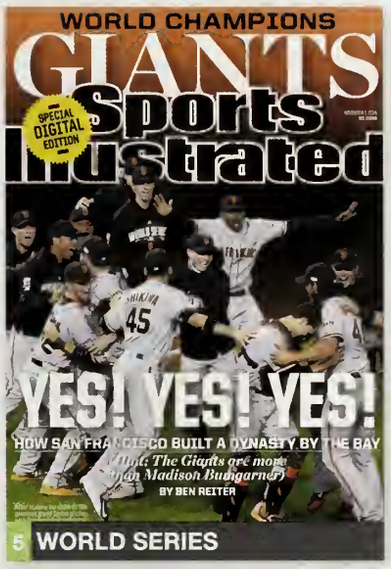

5 WORLD SERIES

6 CFP CHAMPS

7 SUPER BOWL

8 DEREK JETER

9 SERENA WILLIAMS

1 MAROON 5

MUSIC

ARIANA GRANDE 2

1. MAROON 5 The band crashes a Los Angeles wedding to surprise the lucky couple and capture footage for their "Sugar" video.

2. ARIANA GRANDE With a secret single on the new *The Hunger Games: Mockingjay – Part 1* soundtrack, and rumors of diva behavior, this pop star is more notorious than "Victorious."

3. TAYLOR SWIFT Her new album, *1989*, breaks sales records with 1.2 million copies sold in the first week alone.

4. JOHN LEGEND The soulful singer-songwriter teams up with Common on "Glory," for the soundtrack of *Selma*, the Martin Luther King biopic.

5. BEYONCÉ The "Flawless" singer performs a 16-minute medley of every song on her *Beyoncé* album at the MTV Music Video Awards.

6. IGGY AZALEA After the rapper's "Fancy" becomes the song of the summer, fans follow her on the road and she's afraid to drive fast enough to evade them.

7. ED SHEERAN The singer-songwriter from Liverpool is the year's most-streamed artist on Spotify and receives two Grammy nominations for his album *X*.

8. LUKE BRYAN The CMA Entertainer of the Year receives seven nominations for the American Country Countdown Awards.

9. SAM SMITH The 22-year-old Brit tops the charts with his debut album, *In the Lonely Hour*, with sales of more than one million in both the US and the UK.

TOP iTUNES DOWNLOADS

These are the year's most popular content downloads, according to Apple.

- ALBUM: *FROZEN* SOUNDTRACK
- MOVIE: *FROZEN*
- FAMILY MOVIE: *THE LEGO MOVIE*
- IPAD® APP: *MINECRAFT*
- IPHONE® APP: *FACEBOOK MESSENGER*
- YOUNG ADULT BOOK: *THE FAULT IN OUR STARS*
- AUDIO BOOK: *DIVERGENT*
- TV SHOW: *GAME OF THRONES*
- BEST APP OF THE YEAR: *ELEVATE*
- PODCAST: *SERIAL*

3 TAYLOR SWIFT

4 JOHN LEGEND

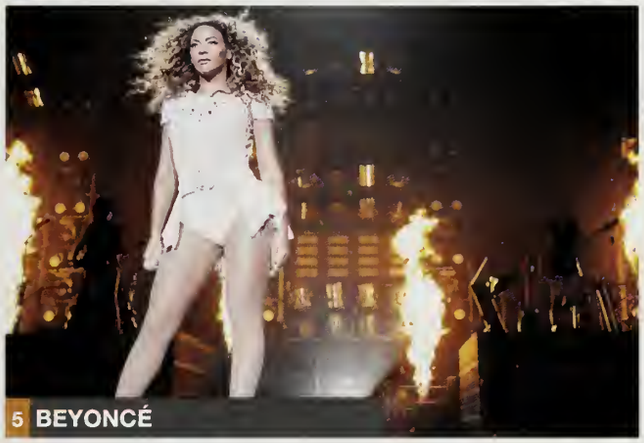
5 BEYONCÉ

6 IGGY AZALEA

7 ED SHEERAN

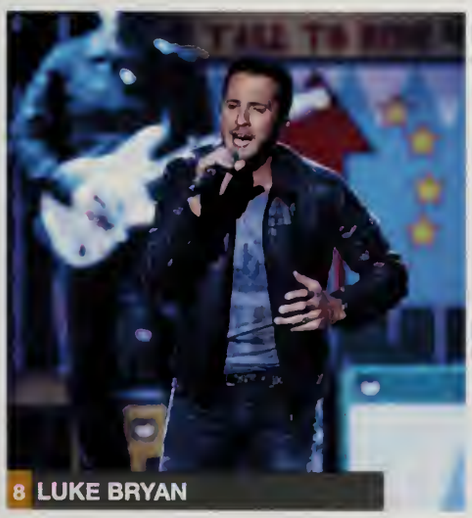
8 LUKE BRYAN

9 SAM SMITH

1

MOVIES

2

1. *GUARDIANS OF THE GALAXY* A team of Marvel Comics superheroes sets out to save the universe in this intergalactic adventure, starring Chris Pratt as Peter Quill.
2. *NIGHT AT THE MUSEUM: SECRET OF THE TOMB* Historic wax figures come to life in this hotly anticipated sequel, starring Ben Stiller and Robin Williams.
3. *INTO THE WOODS* A wise witch, played by Meryl Streep, schools an all-star cast of wayward fairy tale characters in this enchanting movie musical.
4. *MOCKINGJAY PART 1* Jennifer Lawrence returns as Katniss Everdeen in the first of two movies based on the final book in The Hunger Games trilogy.
5. *THE HOBBIT: THE BATTLE OF THE FIVE ARMIES* The adventures of Bilbo Baggins, Galadriel, Gandalf and Aragorn conclude in the third and final installment.
6. *THE THEORY OF EVERYTHING* The real-life story of physicist Stephen Hawking comes to the big screen, with Eddie Redmayne and Felicity Jones.
7. *THE MAZE RUNNER* A community of teenage boys find themselves in a place surrounded by a huge maze with no memory of how they got there.
8. *PITCH PERFECT 2* The cast of the successful musical — including Anna Kendrick, Rebel Wilson, Skylar Astin, and Brittany Snow — reunites for the sequel.
9. *THE INTERVIEW* North Korean hackers breach Sony's network to suppress this movie comedy starring Seth Rogen and James Franco as bumbling, would-be assassins of Kim Jong-un.

2014 HIGHEST-GROSSING MOVIES

1. *TRANSFORMERS: AGE OF EXTINCTION*: OVER $1 BILLION
2. *GUARDIANS OF THE GALAXY*: $772.7 MILLION
3. *MALEFICENT*: $757.8 MILLION
4. *X-MEN: DAYS OF FUTURE PAST*: $748.1 MILLION
5. *THE HOBBIT: THE BATTLE OF THE FIVE ARMIES*: $743.2 MILLION
6. *CAPTAIN AMERICA: THE WINTER SOLDIER*: $714.1 MILLION
7. *THE AMAZING SPIDER-MAN 2*: $709 MILLION
8. *DAWN OF THE PLANET OF THE APES*: $708.8 MILLION
9. *THE HUNGER GAMES: MOCKINGJAY - PART 1*: $697 MILLION
10. *INTERSTELLAR*: $660.6 MILLION

http://www.businessinsider.com/highest-grossing-movies-2014-2014-12#1-transformers-age-of-extinction-over-1-billion-16

3

4

5

6

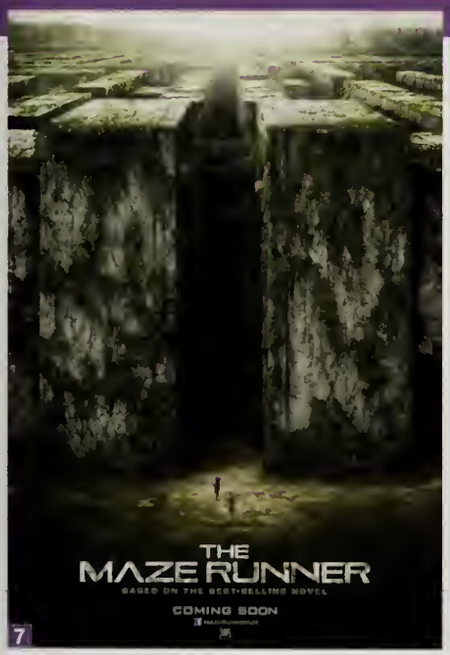

7

8

SETH ROGEN JAMES FRANCO

이 무식한 미국놈들을 믿지 마십시오!

THE

인터뷰 INTERVIEW 인터뷰

9

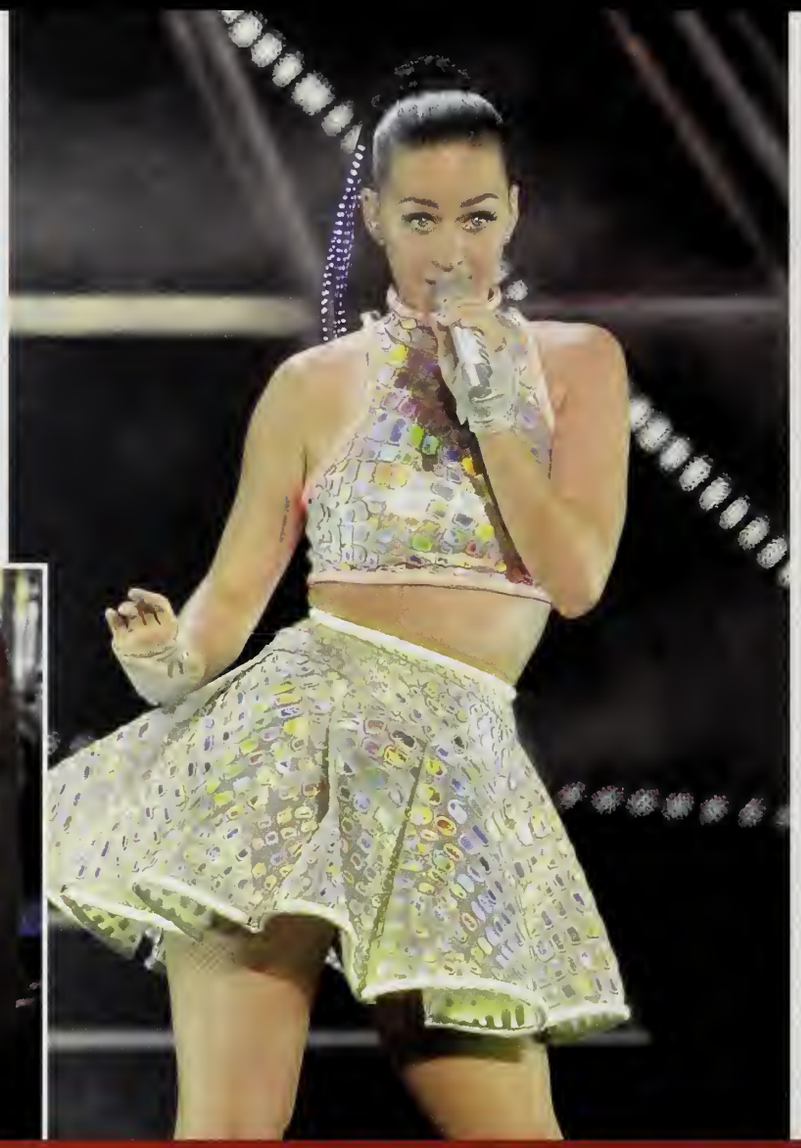

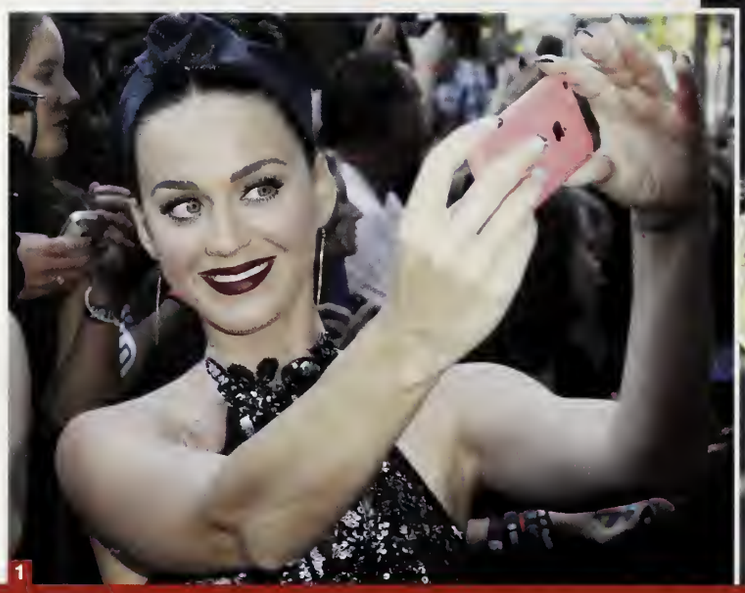

SOCIAL MEDIA

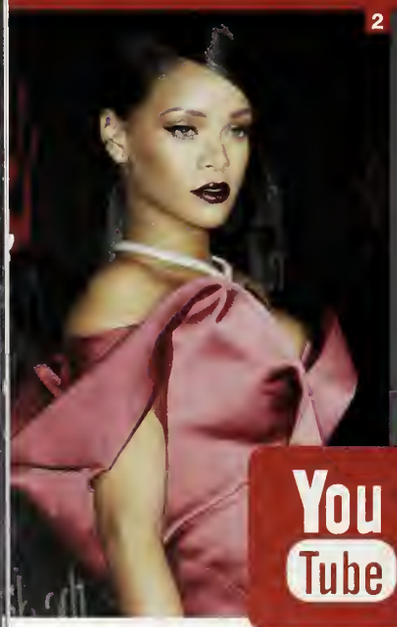

1. TWITTER Katy Perry reigns as the most followed person on Twitter, with more than 60 million followers.
2. YOUTUBE With nearly five billion views, Rihanna has the most-viewed YouTube channel of any pop star.
3. VINE Despite making numerous controversial statements in his videos, Nash Grier, age 17, is the most popular user on the sharing service.
4. FACEBOOK With 103,008,884 likes, Portuguese soccer player Cristiano Ronaldo is almost as popular as Shakira, who leads with 105,962,307.
5. INSTAGRAM After the social networking service deleted fake accounts from their site, Kim Kardashian emerged as Instagram's most-followed person.
6. SPOTIFY According to the streaming music service, Pharrell Williams' "Happy" was the most-streamed song in the world.
7. SELFIE At public appearances and red carpet events, fans clamor to appear in smartphone photos with their favorite celebrities.
8. NETFLIX By offering full seasons of popular TV shows, as well as exclusive original programming, the on-demand streaming service surges in popularity.

TOP 10 YOUTUBE VIDEOS

Here are the most popular videos as compiled by CNN.com.

1. "MUTANT GIANT SPIDER DOG"
2. NIKE FOOTBALL (SOCCER) AD
3. "FIRST KISS"
4. NUN CONTESTANT ON *THE VOICE OF ITALY*
5. "IPHONE 6 PLUS BEND TEST"
6. HIP-HOP KIDS ON *BRITAIN'S GOT TALENT*
7. BUDWEISER "PUPPY LOVE" AD
8. "DEVIL BABY ATTACK"
9. "GOKU VS. SUPERMAN"
10. "10 HOURS WALKING IN NYC AS A WOMAN"

3

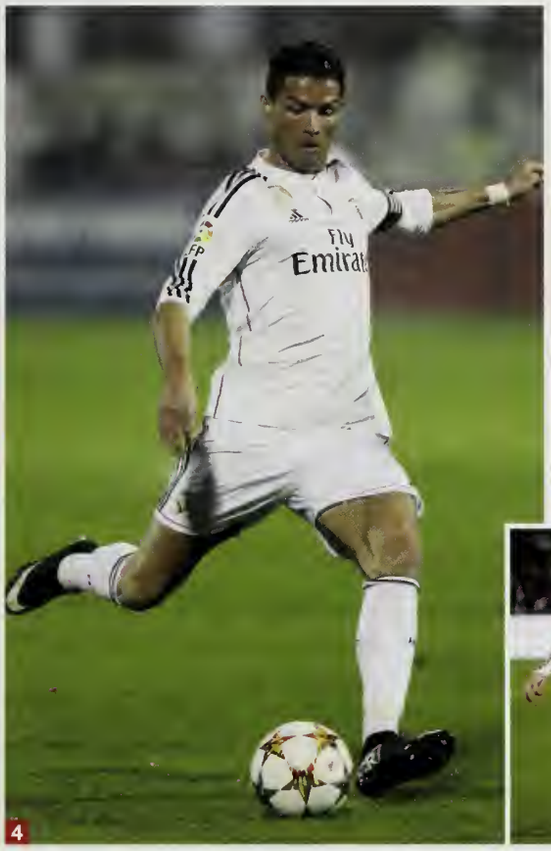

4

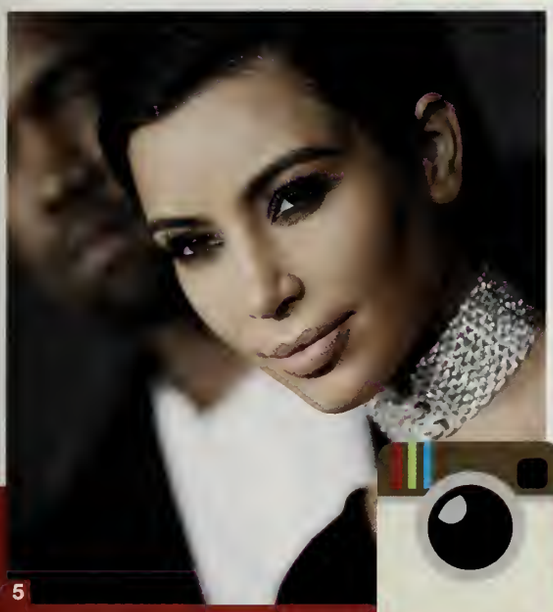

5

6

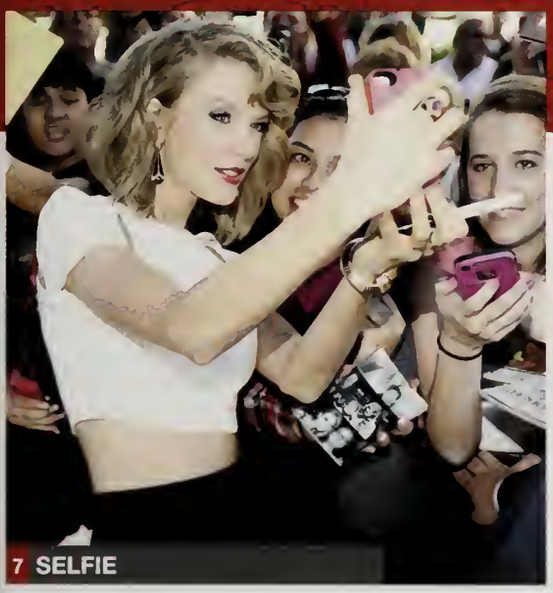

7 SELFIE

8

1 ESPN

TELEVISION

AMERICAN HORROR STORY 2

1. ESPN According to CNN Money, the sports network is more popular than ever, with 19 of the top 20 most-viewed programs in cable TV history.
2. *AMERICAN HORROR STORY: FREAK SHOW* The producers of the dark drama on FX set the fourth season in 1950s Florida.
3. *THE WALKING DEAD* The zombie horror series on AMC is more popular than ever in its fifth season.
4. *MELISSA & JOEY* ABC Family renews their popular series about a busy politician (Melissa Joan Hart) who hires a broke commodities trader (Joey Lawrence) to look after her niece.
5. *CHASING LIFE* Italia Ricci stars as April Carver, a 24-year-old journalist with leukemia in the drama series on the ABC Family network.
6. *THE VOICE* Adam Levine, Blake Shelton, Gwen Stefani and Pharrell Williams coach aspiring pop stars in Season 7.
7. *THE FOSTERS* The drama series on the ABC Family network, attracts a sizeable audience and numerous awards.
8. *STAR WARS REBELS* Aboard a freighter starship, insurgents stage a rebellion against the Galactic Empire in the animated series.
9. *PRETTY LITTLE LIARS* The ABC Family network renews the mystery drama series for a sixth and seventh season.

2014 INFLUENTIAL TEENS

Time Magazine announces it Most Influential Teens of 2014

- MO'NE DAVIS, 13
- SASHA OBAMA, 13, AND MALIA OBAMA, 16
- KIERNAN SHIPKA, 14
- JAZZ JENNINGS, 14
- FLYNN MCGARRY, 15
- ERIK FINMAN, 15
- NASH GRIER, 16
- RICO RODRIGUEZ, 16
- CIARA JUDGE, 16
- ÉMER HICKEY, 17
- SOPHIE HEALY-THOW, 17

3 THE WALKING DEAD

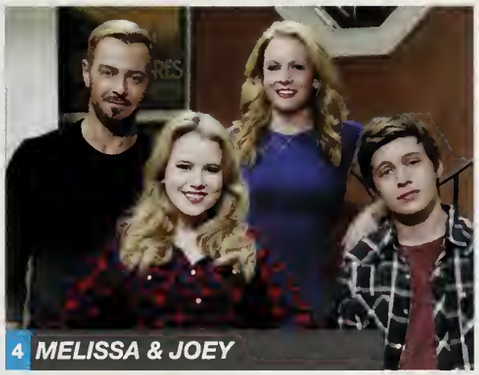
4 MELISSA & JOEY

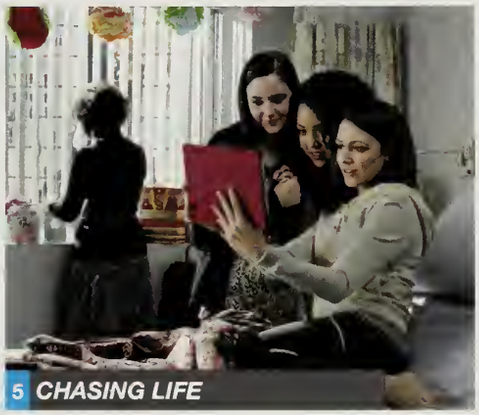
5 CHASING LIFE

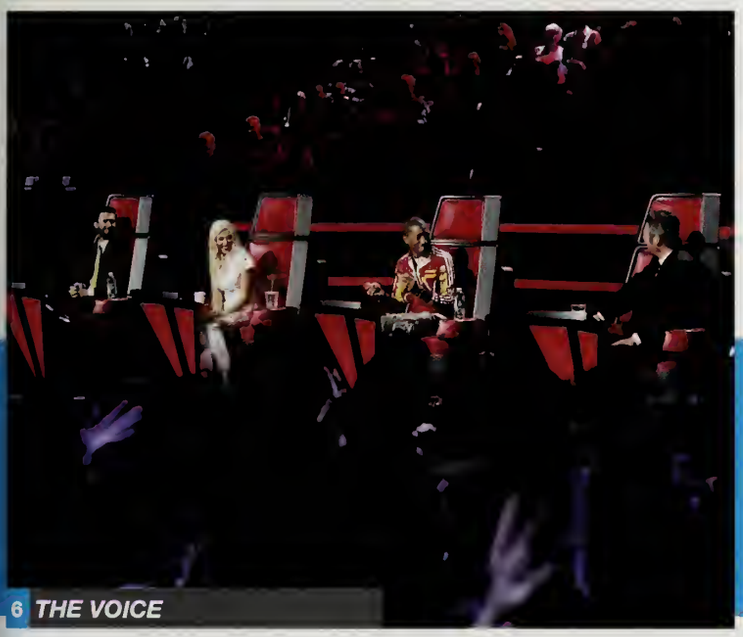
6 THE VOICE

7 THE FOSTERS

8 STAR WARS REBELS

9 PRETTY LITTLE LIARS

1 VANS

2 BEATS

3 NIKE

4 PACSUN

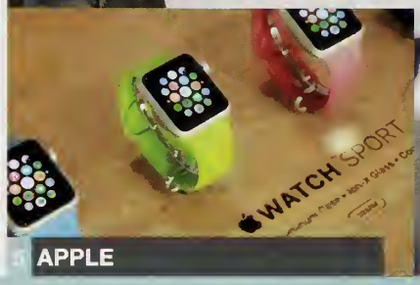

5 APPLE

BRANDS

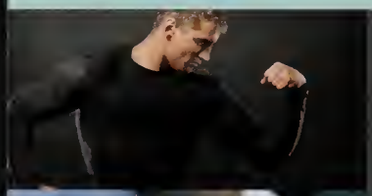

UNDER ARMOUR 6

1. **VANS** Endorsements by star skateboarders reinforce the laid-back, California-casual vibe of this sneaker brand.
2. **BEATS** High price tags are no deterrents for fans of the colorful, bass-heavy, on-ear headphones.
3. **NIKE** The sports outfitter is the most popular clothing brand among teens and millennials.
4. **PACSUN** Kendall & Kylie, the Kardashian/Jenner family's teen clothing line, helps this fashion retailer to attract teen shoppers.
5. **APPLE** The maker of the iPhone® and the iPad® is the favorite tech brand in the teen market.
6. **UNDER ARMOUR** Serious athletes (and those who want to look like them) are willing to pay premium prices for this high-performance athletic apparel brand.

FORBES MOST VALUABLE BRANDS

1. APPLE: $124.2 BILLION
2. MICROSOFT: $63 BILLION
3. GOOGLE: $56.6 BILLION
4. COCA-COLA: $56.1 BILLION
5. IBM: $47.9 BILLION
6. MCDONALD'S: $39.9 BILLION
7. GENERAL ELECTRIC: $37.1 BILLION
8. SAMSUNG: $35 BILLION
9. TOYOTA: $31.3 BILLION
10. LOUIS VUITTON: $29.9 BILLION

http://www.forbes.com/powerful-brands/list/#page:1_sort:0_direction:asc_search

PHOTO CREDITS: AP/Gene J. Puskar, iStock/NoDerog, Shutterstock/Teguh Mujiono, AP/Mark Zaleski, Savostyanov Sergey/ITAR-TASS Photo/Corbis, Eric Cheng/Barcroft Media/Landov, Getty/NBC NewsWire, AP/Richard Drew, Dan Harr/Splash News/Corbis, Getty/Timur Emek, Rachel Megawhat/Demotix/Corbis, AP Photo, Aristidis Vafeiadakis/ZUMA Press/Corbis, Evan Agostini/Invision/AP, Getty/Winter/PMA2014, Getty/Kevin Kane, Joe Stevens/Retna Ltd./Corbis, Getty/Ethan Miller, Photo by Wade Payne/Invision/AP, Rex Features via AP Images, Chad Batka/Corbis, Bob King/Corbis, Getty/SI Cover, William Perlman/Star Ledger/Corbis, AP/Russell LaBounty/NKP, AP/Mark Baker, Roberto Maya/Fotoarena/Corbis, DAVID GRAY/Reuters/Corbis, AP/Joe Mahoney, Lionsgate/courtesy Everett Collection, Universal Pictures/Courtesy Everett Collection, Focus Features/Courtesy Everett Collection, Copyright 20th Century Fox Netherlands/Courtesy Everett Collection, 20th Century Fox Film Corp/Courtesy Everett Collection, ©Walt Disney Studios Motion Pictures/Courtesy Everett Collection, ©Walt Disney Studios Motion Pictures/Courtesy Everett Collection, ©Walt Disney Studios Motion Pictures/Courtesy Everett Collection, Columbia Pictures/courtesy Everett Collection, Kyodo via AP Images, J. Scott Applewhite/AP/Corbis, Mel Longhurst/Corbis, AP Photo/Matt Rourke, Getty/Pool, Bryan Denton/Corbis, AP Photo/Scott Fain, DAVID MCNEW/Reuters/Corbis, AP Photo/Pablo Martinez Monsivais, AP/Seth Wenig, Getty/Artist Handout, Getty/Axelle/Bauer-Griffin, Getty/Jeffrey Mayer, Richard Levine/Demotix/Corbis, AP/Christophe Ena, Getty/Bradley Kanaris, Getty/Don Arnold, Getty/Bradley Kanaris, Getty/Kevin Kane, Getty/Alexander Tamargo, Xavier Collin/Celebrity Monitor/Splash News/Corbis, Getty/Christopher Polk/ACMA2014, AMC/courtesy Everett Collection, Getty/Eric McCandless, Getty/NBC, Fred Kfoury III/Icon Sportswire 482/Fred Kfoury III/Icon Sportswire/Newscom, Getty/Ron Tom, Getty/Tony Rivetti, Getty/Guy D'Alema, Getty/CBS, Getty/Disney XD, Getty/LDIC VENANCE, Getty/Justin Sullivan, AP/Barry Brecheisen/Invision, AP Photo/Matt Rourke, File, Getty/Christian Petersen, Getty/Steve Dykes, Getty/Jason Miller, Getty/Image Source, Getty/anzgrossetkino, Adam Rose/ABC Family via Getty Images, Cal Sport Media via AP Images, Rob Hoffman/Invision for Parkwood Entertainment/AP Images, AP Photo/Patrick Semansky

SUSTAINABLE FORESTRY INITIATIVE
Certified Chain of Custody
Promoting Sustainable Forestry
www.sfiprogram.org
SFI-00633

Jostens®

©2015 Jostens, Inc., Printed in US
14-0712 (1363)

Pinelast
Look Ahead
Spring

Varsity&JV Baseball

Varsity:
Daniel O'Kane
Dominic Boulrisse
Kylar Macoratti
Philip Malouin
Jacob Ashworth
Benjamin Hall
Judson Morris
Dylan Kehoe
John Perkoski
Shay Souza
Taylor Kehoe
James McMahon
Jacob Murphy

Junior Varisty:
Nicolas Carlow
Zachary Souza
Nicholas Jerdee
Louis Gordon
Cyrus Briand
Nicholas Curran
Nicholas Silvestris
Adam Boulrisse
Joseph Pepoli
Kyle Swift
Liam Center
John Allison
Domenic Snow
Joseph Rogers

Not pictured: Zacharias Massa

Not Pictured: Tyler Rondeau, Joseph Ciampa, David Laine

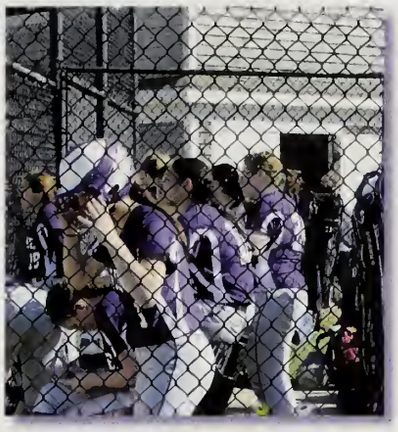

Varsity&JV Softball

Congratulations, 2015 South Sectional State Finalists!

Junior Varsity:
Destiny Barcell
Carly Darcy
Emma Leach
Amy Bloomfield
Melissa Griffin
Abby Deane
Caroline Elliot
Lylah Niederberger
Arianna Lopes-Hartman
Jordyn Churchill
Sara Woolard
Meaghan Lomasney
Haley Grealish
Ashlinn Hoffmeister
Olivia Fitzpatrick

Varsity:
Samantha Sierra
Alexis Marsh-Vermette
Michelle Fleming
Renee Moore
Molly Neil
Erica Fleming
Ryan Ullo
Emily Gregoire
Hannah Violette
Kari Black
Leah Hidenfelter
Caitlin Downarowicz
Madelyn Leach

Boys & Girls Tennis

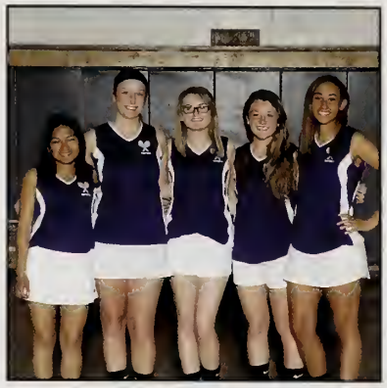

Girls

Nora Center
Jordan Torpey
Sheehan Barton
Audrey Kelleher
Abigail Pomeroy
Ailene Gallerani
Nicole Waldron
Jenna Sundquist
Meredith Carbone
Donia Siroonian
Alessandra Jennings
Bryanna Bjelf
Cassie Allen
Katie Stratton
Hannah O'Brien
Katherine Peddicord
Kylie McDonnell
Jenna O'Melia
Katherine Martinez
Haylee Boone
Ali Griffin

Boys

Daniel Baracchini
Andrew Forsberg
Matthew Klier
John Moylan
Jordan Baracchini
Matthew Caron
George Warren

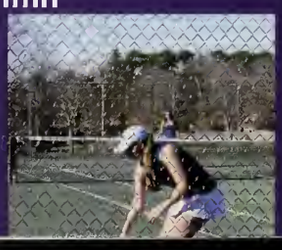

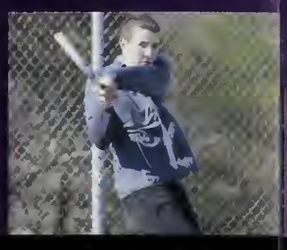

Boys & Girls Track

Girls

Emma Tosca
Samantha Aurelio
Jacqueline Bazinet
Hannah Davies
Finn Doherty
Delaney Hyldburg
Sarah Kerr
Megan Ladner
Hanna Leach
Bridget McMichen
Christina Ruggeri

#Track is Life

Boys

Adam Bjelf
Michael Callahan
Xavier Cruz
Brian Davidson
Jacob Davis
Conor DeSantis
Aidan Doherty
Nicholas Fasoli
Richard Finnegan
Andrew Gates
Christopher George
Tyler Griffin
Erik Haynes
Samuel Johnston
Travis Johnston
Ian Shepardson
Matthew Sullivan
Scott Vannett
Sean Kane
Max Ladner
Owen May
Stephen McCarthy
Ian Morgan
Isaac Reid
Merrick Rubinstein
Joshua Schroeder
Clayton Shepardson

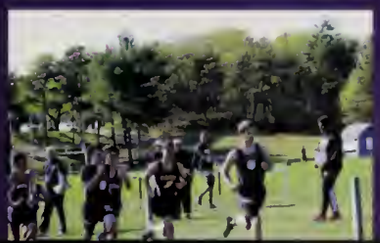

Boys Lacrosse

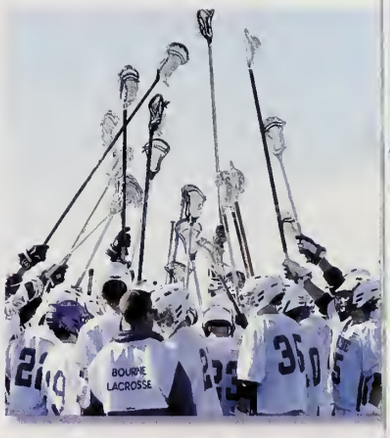

Billy Conway
Jack LaCasse
Connor Torpey
Ben Avakian
Austin Braley
James Corsano
Kyle Fortune
Jacob Girard
Tom Glinski
Timothy Johnson
John McWade
James Modic
Nick Pavilonis
Ryan Pezzone
Dawson Prophett
Connor Schaefer
Gregory Siroonian
Shaun Griffin

Michael Ballard
George Carpenter
Michael Commesso
Colin Crowley
Joseph Dimonda
Isaiah Foskey
Ty Galloway
Joseph Hess
Max Hess
Caton Medeiros
Christian Mulkern
Samuel Olson
Scott Silva
Emery Dunbury
Marshall Garvey
Tomas Hidenfelter
Connor Jones
Samuel Lyons

Henry Martin
Matthew Morisset
Jack Perry
Zakrey Wirsen

Seniors: Tom Glinski (Captain), Shaun Griffin, Connor Schaefer, James Modic (Captain), & Austin Braley

Girls Lacrosse

Junior Varsity:

Abigail Ariagno
Katelyn Benotti
Anna Bevans
Gianna Cavaleri
Anna Comesso
Emma Fenton
Destiny Fritz
Shannon Hurley
Olivia Johnson
Melanie Lynch
Jacqueline Meier
Victoria Michienzi
Clara O'Connell
Charlotte Orth
Keely Kowalski
Sydney Stowe
Emma Strode
Sara Sullivan
Alba Tourigny
Taylor Vahey
Emma Greene
Olivia Hooper
Rania Souza

Varsity:

Shelby Fortune
Jessica Ballard
Miranda Fox
Natalia Gordon
Hadley Kerr
Carly LaCasse
Ryan MacRae
Tess McCabe
Alexandra Nickerson
Emma Pacheco
Miranda Partosan
Baillie Power
Bella Powers
Molly Powers
Sierra Powers
Holly Weddell
Lillian Jones
Isabella Prophett
Megan Wesson

A Circus of Dreams

Prom 2015

Prom King & Queen

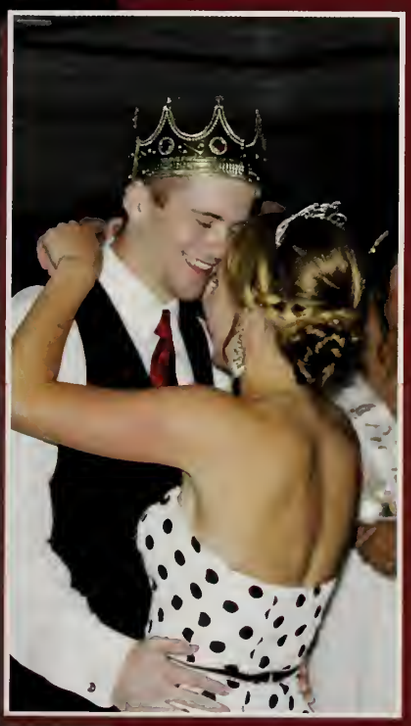

This year, the class of 2016 held their junior prom at the Willow Bend in Mashpee. The theme was a [illegible] of dreams.

Prom Court:
Hadley Kerr, A.J. Gates, Hanna Leach, Nick Pavlonis, Nicholas Gordon, Madisyn Downey, Shane Cheney, Dawson Pickett, Trinity Johnston, Tim Kenney

* PROM COURT *

SeussiCal

SeuSSiCAL

Key Club Olympics

Senior Week

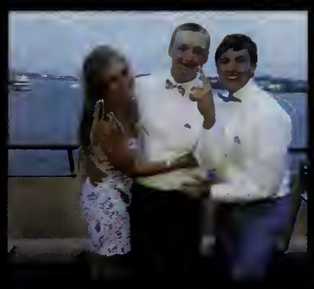

SENIOR CRUISE 2015

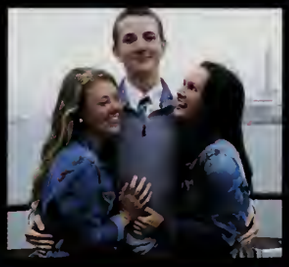

SIX FLAGS

One last look at...

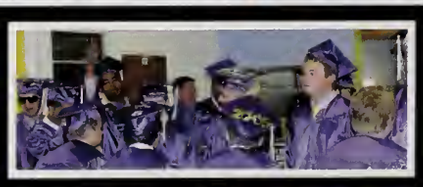

Class of 2015

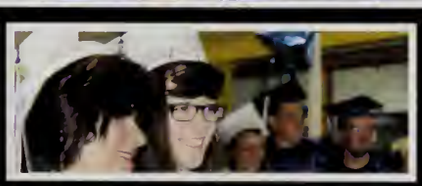

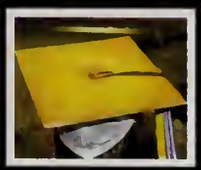

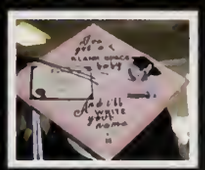

It may be the

last look at the year...

Bourne High
School Library